—The Weather—
Windy colder with showers tonight Sunday cloudy windy colder Noon today 49 Maximum for 24 hours ending 7 30 a m today, 58 minimum 41 Rain trace

THE MARION STAR

HOME EDITION

Vol. 77, No. 69 | The Associated Press International News Service, United Press The Brush-Moore State Wire | MARION, OHIO, SATURDAY, FEBRUARY 20, 1954 | 20 PAGES | 5c Single Copy 30c Weekly by Carrier

16 Towns in Kansas Cut Off After Blizzard, Dust Storm

ICE JAM PUSHES THROUGH SUMMER HOME WALL. Huge blocks of ice from the St Clair River and Lake St Clair ice jam push through wall and right into front room of the summer home of Mr and Mrs Willard H Darst Jr at Emeryville, 18 miles east of Windsor Ont The Darsts are shown at the scene

Senate Group Recommends Warren Okay

Takes Action After Row Develops Over Airing of 10 Charges

WASHINGTON (AP) — A Senate judiciary subcommittee voted today to recommend to the full committee favorable action on Earl Warren's nomination to be chief justice of the United States

Chairman Langer (R ND) said the vote to make a favorable recommendation was not unanimous but he declined to disclose the vote

Sen Welker (R Idaho) a member of the full committee who sat in on the closed session told a reporter however that the vote was unanimous

"I know what I'm talking about Welker said

Row Develops

A furious row boiled up in the subcommittee yesterday after unchecked charges against Warren former Republican governor of California were placed in the public record

The charges were placed in the public record on Langer's order The four other members of the subcommittee disclaimed any advance knowledge of the plan

Langer said the full judiciary committee would meet Wednesday to consider Warren's nomination

No Opposition Announced

The nomination submitted Jan 11 by President Eisenhower requires Senate approval No senator has announced intention of voting against confirmation

At the President's vacation headquarters in Palm Springs Calif yesterday Press Secretary James C Hagerty declined to discuss the developments

At a meeting yesterday called by Chairman Langer (R ND) the subcommittee publicity spread on the record charges it said it had received Among these were allegations that Warren had followed the Marxist line had appointed dishonest judges to office, and had been under the control of a notorious liquor lobbyist

At Langer's direction subcommittee counsel Wayne Smithey read into the record a summary by the subcommittee staff of 10 charges made by persons who opposed Warren's nomination.

No Evaluation Made

Smithey said the staff had not tried to establish the truth or falsity of the charges but only listed those which if true would appear to be within the investigatory jurisdiction of the committee

Watkins and Senate Republican Leader Knowland of California interposed protests against this procedure and the open television filmed meeting soon afterward broke up in a row

Knowland later called the proceedings the most shocking event I have observed in my eight years in the Senate

Vice President Nixon also of California said in a statement to newsmen that the charges against Warren were completely fantastic and patently false

He added the Judiciary Committee rather than wasting its time investigating the charges could well spend some time investigating those who made them

Names Not Checked

Under questioning by Sen Hennings (D Mo) Smithey said the names of persons sending in the charges had not been checked to see whether they were bona fide

He said two persons whom he named as Roderick J Wilson signer of a letter mailed in Los Angeles, and Burr McCloskey of Chicago separately made one of the charges

As read, this allegation was that the nominee was at one time under the domination and control of a notorious liquor lobbyist (Art Samish)

Samish's name was ready also in connection with a charge Warren had improper connections with the czar of illicit enterprises in California'

In San Francisco Harold Faulkner, attorney for Arthur Samish denounced these statements as outrageous' and said Samish would completely establish the falsity of the charges if called in an official inquiry

But he said his client who recently was convicted of income tax evasion and is free on bail pending appeal would make no public statement on the matter

IN ROW OVER WARREN Senator William Langer (R) North Dakota says in Washington that if President Eisenhower had appointed a jurist instead of a politician there would have been few protests over the nomination of Earl Warren as Chief Justice Statements by Langer head of the judiciary subcommittee drew a counter blast from Vice President Richard Nixon who labeled the charges 'fantastic and false' after the subcommittee had made public 10 complaints filed against Warren

Drifts Block Roads, Trains Stop Running

Fall Measures Eight Inches in Some Areas; Communications Out

By The Associated Press

A big chunk of the nation's middle presented a patchwork weather picture today (Saturday) with the colors shading from dark brown to white

High winds kicked up heavy dust storms over the Midwest Friday and were followed by heavy snow in some areas Friday night That accounted for the weird pattern

Blizzard in Kansas

Western Kansas hit hardest by yesterday's duster came in for a full fledged blizzard last night After a day of zero visibility because of dust the snow moved in to knock out power lines and stall transportation

Communications with 16 Kansas towns were reported cut off The highway patrol said all roads and major highways in the northwestern corner of the state were blocked by drifting snow Scott City reported the heaviest snowfall with eight inches

At least eight passenger trains were reported halted between Kinsley and Garden City Kan after automatic signal systems were crippled by ice and snow Scores of automobiles were ditched and abandoned

Light snow still was falling early today in the Wichita and Hutchinson areas

Dust Storm in Texas

Dust piled up to three inches in streets yesterday and as the rain and snow moved in mud balls and broken snow fell in some areas

A dust pall hung over all Texas early today except for the western tip Low visibility reports included one half mile at Childress and Wink three fourths of a mile in the Beaumont area and one mile at Lufkin and Houston

Winds generally had calmed over Texas although some gusts up to 30 miles an hour were reported

The dust moved into Louisiana last night Shreveport reported one fourth mile visibility

Yesterday's blowing dust was heaviest in Kansas Oklahoma and Texas but also lapped over into sections of Colorado and New Mexico

Lamar, in southeast Colorado was hard hit when 65 mile an hour winds knocked down power lines and an estimated two thirds of the television antennas in the city

Winds in Colorado had died and the outlook for the weekend was for calm, clear and warm conditions

Visibility Still Poor

In Oklahoma visibility in the extreme west and Panhandle regions still was cut to a mile early today as winds of 35 to 45 miles an hour stirred heavy clouds of dust Gage in northwest Oklahoma got two inches of snow and the eastern section got about an inch of rain

Rounding out the Friday weather scene were two tornadoes one at Pine Bluff Ark and the other at Conroe Tex

DULLES RETURNS Secretary of State John Foster Dulles returns to Washington from the Big Four meeting in Berlin and is greeted by his sister Eleanor as he alights from his plane Dulles grimly warned that Russia has not changed her desire for world conquest He also said we made no progress in uniting Germany and liberating Austria

U.S. Got What It Wanted, Says Dulles of Talks

Diplomatic Victory Claimed in Arranging Asia Peace Conference

WASHINGTON (AP)—Secretary of State Dulles has undertaken to convince his critics Congress and the country that the United States scored a diplomatic victory in arranging for a conference to discuss peace in Asia.

Dulles returned last night from the Big Four foreign ministers meeting in Berlin, where he agreed to seating Russia and Red China at the conference opening April 26 at Geneva, Switzerland

He obviously was disturbed by some fears expressed in Congress that appeasement might result He told newsmen who met him at the airport that this country got 100 per cent of what it wanted and that the place and composition of the conference are precisely what we sought

Dulles, fatigued after nearly a month of fencing with Russia's V M Molotov faces three days of possibly stiff questioning by congressional leaders of both parties and by the House Foreign Affairs and Senate Foreign Relations Committees He also will report to the nation Wednesday night on radio and TV

7 Convalescent Home Patients Killed by Fire

Four Women, Three Men Die in Blaze in Hartford, Michigan

HARTFORD Mich (AP) Seven patients—four women and three men—lost their lives in a fire that raced through a convalescent home for the aged late last night

In 30 minutes the fire destroyed the two-story frame building three miles west of Hartford in southwestern Michigan

List of Victims

Police and firemen probed the ruins for the bodies of Hulet Babcock 76 of Watervliet, Fred Sickles, 84 of Glenn, Mrs Lucy Sparling 91 of Colomo, Samuel Lutz 93 of Covert, Mrs Adeline Blakeslee 81 and Miss Louise Bishop, 83 both of Benton Harbor

Mrs Mary Collins 66 of Watervliet, died enroute to Watervliet Hospital

Five of the victims were bedridden

Three other patients were rescued They were Mrs Bonnie Schuster 83 of Benton Harbor, and Chris Border 70 and his wife Katherine 80 also of Benton Harbor They were treated at a hospital for burns

The home had been operated the last two years by Mr and Mrs Clark Shimer

Account of Fire

Mrs Bessie Costakis who was caring for bedridden patients on the first floor, gave this account of the fire

She heard Mrs Collins scream she ran to the scene and found that a fire had broken out in a glassed in front porch occupied by Mrs Sparling

Mrs Costakis tried to rescue Mrs Sparling but was cut off by a wall of flames

She called Mrs Shimer and ran outside for help

When firemen arrived the fire had nearly destroyed the building Further efforts to rescue the patients were futile

Bender escaped through a second floor window His wife was a bed patient on the first floor Although suffering from a broken hip she dragged her self out the kitchen door

U.S. Got What It Wanted, Says Dulles of Talks

7 Convalescent Home Patients Killed by Fire

Appeals Court Agrees Judge Justified in Elevator Request

Kidnaped Heir To Cuban Rum Fortune Saved

Soldiers Capture Alleged Abductors, Kill Family Servant

SANTIAGO, Cuba (AP)—Swift army action—rescue arrests and the killing of a servant deemed faithless—broke the Facundo Bacardi kidnaping case just night little more than 11 hours after the 8 year old heir to a rum fortune was seized for $50 000 ransom

The servant was chauffeur Guillermo Rodriguez 23 a dishonorably discharged Navy veteran who was at the wheel of the station wagon in which the tousle haired boy vanished on his way to a fashionable private school at 8 a m yesterday

Accused of conspiracy in the frustrated plot Rodriguez was shot to death while attempting to escape soon after Facundo was restored to his parents hungry but safe and sound A jobless youth nabbed while walking the boy along a suburban road was jailed in a barracks

Army officials said Rodriguez tossed out of the Navy as a marijuana peddler and gambler some months before the Bacardi family hired him, died under a hail of soldiers bullets when he made a break for liberty in the country while reenacting his part in the crime

The surviving prisoner, Manuel Echevarria 20 faces prosecution under a law providing a maximum of 12 years for kidnaping

To Facundo the day was one of hiking and hunger

'There was lots and lots of walking and I got real tired and hungry' he said 'The men did not harm me in any way but they give me nothing to eat I am just fine now

No Gambling Stamps Issued In Marion Area

Marion city and county apparently are free of any large scale gambling activities according to U S Treasury Department records of federal gambling stamps issued at the district internal revenue office at Columbus

Walter M Theiss chief of the returns processing branch said no gambling stamps have been issued to persons in or near Marion'

He reported that a total of only 48 of the stamps have been issued in the entire district which comprises some 29 counties in central and southern Ohio

Last week and early this week police officials in a number of communities and counties in the northeastern sections of the state conducted gambling raids following publication of a list of 68 persons issued gambling stamps from the Cleveland district office

Newspaper stories published in the area at that time pointed out that possession of a federal gambling stamp does not hinder arrest if the gambling activity is in violation of state or local laws

Marion Police Chief Thomas Coon said city police make periodic checks at the Columbus office for any stamps which may be issued to city residents

Facility Necessary For Courthouse, Jurists Rule

A Common Pleas Court order issued last summer by Judge Paul D Smith requiring Marion County commissioners to install an elevator in the Marion County Courthouse has been upheld by the Third District Court of Appeals

In an opinion filed this morning with the clerk of court's office the three judge panel reported its decision was reached mainly on the basis of a Supreme Court opinion that Common Pleas Courts may exercise control over the court house'

Younger Gives Opinion

Presiding Judge Raymond A Younger of Celina prepared the opinion after a review of the appeals' hearing and concurrence was given by Judge Charles A Guernsey of Fostoria and Judge George S Middleton of Bellefontaine

The higher court said it could 'find no error in any of the particulars set forth in the assignments of error or argued in briefs and that it remanded the order to the Marion County Court of Common Pleas for execution The Appeals Court added that it believed reasonable ground existed for appeal

First step in the elevator action came on April 16 1953 when a Marion County Bar Association committee filed a motion asking Common Pleas Court to review courthouse facilities The motion specifically requested the court to inquire into the necessity of an elevator in the courthouse

Necessary Facility

Following a hearing on May 7 Judge Smith ruled that an elevator was not only a necessary facility for the efficient performance of the functions of the Courts but the court is convinced that the installation will be a progressive step toward securing physical facilities so badly needed by most other county offices' housed in the building

Judge Smith's order which became effective July 30 when a journal entry was filed was directed to Ray Reidenbaugh Luther Mitchell and Howard McCurdy

(Turn to ELEVATOR Page 10)

Sen. McCarthy Witness Admits Spy Activities

Moscow-Trained Man Took Pictures of State Department Material

ALBANY, N Y (AP)—Felix A Inslerman testified before Sen Joseph R McCarthy (R Wis) today that he was the man who photographed State Department documents for the Whittaker Chambers Communist spy ring

Inslerman 44 told his story for the first time before McCarthy, sitting as a one man senate investigations subcommittee here

Inslerman said he began some time in late 1937' to photograph documents brought to his house in Baltimore by a man he knew as Bob and later identified as Chambers

Inslerman said I recall the names of Grew and Bullitt on the documents The reference apparently was to Joseph Clark Grew, former U S ambassador to Japan and William C Bullitt, former U S envoy to France

Inslerman said he had been trained in Moscow to photograph documents and to receive the international radio code

On his return to this country in December 1935 Inslerman said he was contacted by a Soviet agent named Ben whom he could not identify further

McCarthy Demand Ignored by Army

WASHINGTON (AP) — A deadline set by Sen McCarthy (R-Wis) came and went last night without Army action demanded by the senator in a case involving a man he has labelled a Communist

McCarthy laid down a 24 hour ultimatum Thursday night that the Army produce the names of all personnel who had anything to do with the promotion and honorable discharge of Dr Irving Peress a reserve dentist Peress at a New York hearing refused to answer 33 questions about possible Communist activities and connections invoking the constitutional guarantee against self incrimination

Murder Trial To Enter Third Week Monday

21 More Witnesses Will Testify Against Sternbaum for State

MANSFIELD Ohio (AP)—The trial of Max Sternbaum Mansfield supermarket executive on a charge of first degree murder in the death of his wife, enters its third week Monday

The prosecution has 21 more witnesses to call and the defense has subpoenaed another 71

The prosecution has devoted most of its time so far in an attempt to establish a motive Prosecutor Theodore Lutz said he would show Sternbaum was unhappy in his marriage, and was having a serious love affair with another woman

Lutz has not identified the other woman as yet but apparently has been building up to that disclosure

The prosecution charges Sternbaum beat his wife to death with a wrench in an office of the supermarket chain then set fire to the building to destroy evidence

The defense claims Sternbaum

(Turn to TRIAL Page 10)

Local Resident Called On for Arson Report

Merlin Mitton a former Marion policeman and now a state arson investigator testified yesterday in the Mansfield murder trial of Max Sternbaum charged with the arson murder of his wife

In questioning by Paul M Herbert defense attorney the name of a third women in the case came out when Mitton admitted that he and others had questioned Lillian Weisblat of Columbus on Feb 4 from 10 a m to 6 45 p m

Mitton answered it was not true when Herbert asked if it was not true that Miss Weisblat was questioned because she was a pretty close friend of Margaret Rozenman and had a complete statement from Miss Rozenman about Max Miss Rozenman has been described as the motive for the murder of Sternbaum's wife Leah on Dec 4 1952

Mitton called by Prosecutor Theodore Lutz said he had questioned Sternbaum on Dec 8 1952 in the presence of Edward Hughes an investigator for the National Board of Fire Underwriters He testified that Sternbaum's statements were taken on a recording device which Hughes operated swearing there were no omissions on the record

This led to the questioning about Miss Weisblat in Herbert's cross-examination Mitton testified I didn't think she knew about the fire but she may have known about the perpetrators'

In Today's Star

Amusements			4
Building News	12	13	14
Church News		2	3
Comics			13
Deaths			11
Editorial Page			4
Markets and Financial			10
Radio and Television			5
Riesel Column			9
Social News			8
Sokolsky Column			9
Sports		11	15
Additional Weather			10

Youth Leaders Complain

Plans for Fair Building, Coliseum Use Criticized

The Marion County Agriculture Society drew fire last night from a citizens group meeting to discuss long range plans for fairgrounds improvements

The fair board was criticized for 'lacking vision in planning and not making best use of the present facilities particularly the Coliseum

The meeting in the county extension office was attended by about 70 representatives of various farm groups

AFTER PROLONGED discussion of the whole problem the group passed two resolutions and appointed a committee of six to speak for the larger group at a special Fair Board meeting March 1 asking board members several questions about their future plans

Purpose of the committee would not be to criticize the fair board but to work with it in developing a better Marion County Fair Those attending decided that the fair board had accomplished many good things for the fair in the past and expressed the hope that the board would welcome the committee's cooperation

The 4-H Club leaders and vocational agriculture teachers present last night went on record as favoring the use of the Memorial Coliseum in this year's fair They also decided in favor of deferring any immediate building construction until it can be fitted into a long - range program of fair improvements

THE GROUP decided to seek the fair board's answer to the following questions

1 To what extent is the Coli

(Turn to FAIR BOARD Page 10)

Grim Story Unfolds

Court Told How Torture By Reds Broke U.S. Flier

WASHINGTON (AP)—One of those 20th century stories that stagger the imagination and sicken the heart is unfolding in a drab improvised courtroom on a hill overlooking the Pentagon

It is the story, as told by men who saw it happening of a brave man goaded to fury and gradually broken by his Communist captors under a load of abuse pain humiliation and physical wretchedness

Prisoner 14 Months

Frank H Schwable a flying Marine with a brilliant record of combat experience is the central figure He was a war prisoner in Korea 14 months Midway in his captivity, he signed a false confession he took part in germ warfare activities which in fact, never were carried on

The Reds made noisy propaganda use of Schwable's confession' Now a four member court of inquiry is trying to decide whether the 45 year-old Schwable a slender alert man with thinning and graying hair, should face a court martial

Four Marine enlisted men and one Army sergeant who caught glimpses of Schwable in POW camps during his ordeal told their stories yesterday — hauling fragments that added up to a harrowing picture of what brain washing does to a man

Still Defiant in October

Some told of seeing Schwable in September and October 1952—emaciated unshaven, jittery but nonetheless defiant Schwable had been captured the preceding July 8 He'd been thrown into solitary confinement harrassed by constant questioning deprived of food

(Turn to TORTURE Page 10)

Foreign Policy Major Problem, Bender Says

GALION Ohio (AP)—Development of a new foreign policy is the major problem facing the United States now says Congressman George H Bender of Cleveland

Bender who is campaigning for the Republican senatorial nomination said in a speech last night

We have helped our allies in their effort to get off the floor Now they can be asked to support themselves without weakening the western world We have reached the point where American taxpayers will refuse to underwrite nations which do not choose to defend themselves

On the economic front I see our job in Congress as one of stimulating private enterprise' he declared

NEWSPAPERARCHIVE®

Girl, 13, Hurt In Auto Crash

2 Accidents Reported In City, 2 in County

A 13-year-old Marion girl was slightly injured in one of two city traffic accidents yesterday, city police reported today. Two others were reported by the highway patrol.

Mary Belcher of 631 N. State St. suffered a bump on her head. She was taken to her home for treatment.

She was a passenger in a car driven by Hazel Mae Belcher of the same address. It was involved in a collision with another car at Fairground and Main Sts. Friday at 5:49 p.m.

The Belcher car was stopped, headed east, at a traffic light when it was hit in the rear by a car operated by Robert R. Butler, 47, of 469 Grant St., the police report showed.

The rear end of the Belcher car and front end of the Butler car were heavily damaged.

Two cars were slightly damaged in the other accident in front of 405 W. Center St. at 5:41 p.m. Friday.

A car driven by Ralph Hogan, 53, of 156 Park Blvd. and a parked car owned by Clinton R. Conklin, 69, of 324 S. State St. were involved in the mishap.

The right side of the Hogan car was damaged while only the bumper of the Conklin car suffered damage.

Automobile Overturns

Ralph Jerome, of 237 Leader St. received abrasions on both legs and right hand at 1:30 a.m. today when the car he was driving overturned on U.S. Route 30-S, 4.3 miles west of State Route 203, the Marion post of the state patrol reported.

Jerome's car, going east on 30 left the road on the south side, went across and overturned on the north side, the patrol reported. The car was demolished.

In another accident, Albert Peacock, 68, 321 Belmont St., Marion, was charged with failing to signal a right turn after his car collided with a car driven by Leroy M. Lindley, 48, New Carlisle, on State Route 4, at the intersection of Marion County Road 106.

Peacock's car, going south and turning west at the intersection, collided with the car driven by Lindley who also was traveling south on the same road. No one was injured.

The right rear end of Peacock's car was badly damaged and moderate damage was done to the left front end of Lindley's car, the patrol reported.

Peacock has been cited to appear Feb. 25 before Judge W. Dexter Hazen of Marion.

Man, Woman Released After Assault Charges

A Marion man and woman have been released for hearing at a later date after filing assault and battery warrants against each other, police reported today.

Helen May Ford of 689 N. State St. first filed a warrant against Charles Eugene Koughn, 43, of the Union Depot Hotel Friday at 12:39 p.m. Then today at 8:52 a.m., Koughn filed a warrant against Helen Ford.

No date has been set for the hear- No date has been set for the hearing.

PLAN PAPER DRIVE

BUCYRUS — Another periodic collection of waste paper and old magazines will be conducted here Monday by Boy Scouts of Troop 22, sponsored by the Lions' Club, Scoutmaster Ed Koch announced today. Proceeds of the drive will go toward a planned trip to Washington, D.C., in July. About 50 scouts are expected to make the trip.

Weather Report

Cloudy and windy with showers today. Mild temperatures, highest mostly in 50s, windy and turning colder with showers ending tonight. Lowest tonight 28-35. Sunday considerable cloudiness, windy and colder.

THE WEATHER ELSEWHERE

	High	Low
Akron, rain	57	37
Atlanta, rain	55	53
Bismarck, clear	38	17
Boston, clear	57	34
Buffalo, cloudy	56	37
Chicago, rain	62	50
Cincinnati, rain	62	46
Cleveland, rain	59	42
Columbus, rain	60	43
Dayton, cloudy	59	44
Denver, cloudy	45	22
Detroit, cloudy	52	35
Indianapolis, rain	60	44
Los Angeles, clear	72	52
Louisville, rain	64	48
Miami, clear	78	72
Mpls-St. Paul, rain	55	40
New Orleans, cloudy	78	53
New York, clear	61	33
Pittsburgh, cloudy	57	—
Tampa, cloudy	82	64
Toledo, rain	60	33
Washington, D. C., fog	60	36

MARION YEAR AGO TODAY

Maximum 57
Minimum 40

TOMORROW'S ALMANAC

Sun rises at 7:18 a.m and sets at 6.13 p.m.

WOODY HAYES
OSU Coach To Speak Here

100 OSU Alumni To Attend Dinner; Hayes Will Speak

About 100 Ohio State University alumni and their guests are expected to attend the annual Marion County OSU Alumni Association banquet Monday night at Hotel Harding.

Reservation still are being taken and can be made with Mrs. Howard Cary, telephone 2-1700.

Guest speaker for the occasion will be Woody Hayes, head football coach at Ohio State University. He is starting his fourth season in that capacity.

Hayes is a 1935 graduate of Denison University, where he majored in history and English. He played tackle three years and was an outfielder in baseball. He continued his education by attending summer sessions at the Ohio State University graduate school and received his master's degree in educational administration in 1948.

His first coaching job was as an assistant at Mingo Junction in 1936 and the following year he served in a similar capacity at New Philadelphia. In 1938, he became head coach. He then enlisted in the Navy, serving until 1946, and following his discharge was named head football coach at Denison. In 1949, he went to Miami University.

Other special guests will be John B. Fullen, alumni secretary and organizer of the development fund, the first annual gift-giving plan among alumni and former students of a major state-supported university, and Kenyon S. Campbell, field director of the University development fund. They will give short talks concerning their work and the development fund.

William K. Davis will serve as toastmaster for the dinner which is to begin at 6:30.

Morrow Pasture School Will Feature Dr. Dodd

MT. GILEAD — The second and final session of the Morrow County Pasture and Hay School will be held Tuesday at 1:30 and 8 p.m., in the courthouse.

Dr. D. R. Dodd, extension specialist in agronomy at Ohio State University, will lead the discussion which will center around problems of liming and fertilizing to obtain most profitable yields. Dr. Dodd is widely recognized as one of the country's top authorities on forage crops. He has recently returned from a year's leave which was spent as agricultural consultant to the NATO Countries of Europe. He will devote part of the afternoon and evening session to a report of agriculture in Europe and will show color slides of practices found in the various countries visited.

So that farmers of the county will have their choice of an afternoon or night meeting the same material will be presented at both sessions.

Serviceman Hurt In Traffic Crash

Word has been received here that Pvt. Arlen Glenn of Marion was injured recently when the car in which he was riding with two other soldiers went out of control and crashed into a utility pole.

He is the son of Mr. and Mrs. Howard Glenn of 627 Sugar St. Word received here said Pvt. Glenn was treated for severe head cuts, body and leg bruises.

The car driven by Thomas J DeBrue, another soldier, failed to negotiate a curve, police reported. The victims were all treated by a doctor at the scene and later taken to the U S. Army hospital at Ft. Devens, Mass.

Pvt. Glenn is assigned to the ASA Training Center there. A 1953 graduate of Harding High School, he entered the service last October and was employed here by the Commercial Steel Casting Co. prior to that.

TRIAL CONTINUED

Trial of L. Lloyd Neeley, 48, of 467 Forest St. on a drunken driving charge has been continued till next Friday. He was to have appeared in Municipal Court yesterday. Neeley was arrested by city police Jan 13 on N. Main St. and pleaded not guilty.

Juvenile Judge, Police Officer Talk to Marion Exchange Club

Judge Edward J. Ruzzo of the Probate and Juvenile Court, and Juvenile Officer Virgil Campbell were guest speakers at the weekly luncheon meeting of the Exchange Club Friday at Hotel Harding. The program was in observance of Crime Prevention Week which is being sponsored by the club.

In his talk Judge Ruzzo said that the logical place to start crime prevention is with the juvenile and cited the average age of a criminal as 23 years. The age is at this low point, he added, because of the large amount of juvenile delinquency. Delinquency he said, always increases during war time, due to broken homes and working mothers.

Forces used to combat delinquency in the order of their importance according to Judge Ruzzo are the home, school, church and the community. Home environment, he said, plays a major role in forming the child's attitude toward life and society. Schools aid the child in learning to get along with other people.

The church teaches a moral code and the various youth programs keep the children occupied and off the streets. The community offers such organizations as the Boy Scouts, Girl Scouts, and YMCA, all of which are designed to make good citizens of our youth.

He commended the ministers of the city for the assistance rendered this program through their counseling services.

Campbell stressed the fact that the aim of his bureau is to assist the youth of the city and prevent them from reaching the criminal stage. He said that every effort is put forth to prevent the child from having a court record which might prevent enlistment in the armed services or rejection by industry upon applying for a position.

Ralph Riddlebarger of the Standard Oil Co. was a guest. Fred Schultz presided.

Elevator

(Continued From Page 1)

as commissioners of Marion County.

It set March 1, 1954 as the deadline for installation of the elevator and Jan. 15, 1954, as the deadline for a written report from com-

On July 27 commissioners signed a resolution authorizing the placement of a one-half mill levy on the November ballots as a means of obtaining necessary funds for the elevator's installation. This levy was defeated.

Appeal Filed

In August commissioners filed an appeal, through Prosecutor Ralph E. Carhart, with the Third District Court of Appeals. On Dec. 1, Judges Younger, Guernsey and Middleton convened in Marion and heard the appeals arguments.

As listed in the Appeals Court's opinion, the commissioners' appeal was based on these assignments of errors that the Common Pleas Court:

1) Is without jurisdiction of the subject matter of the order.

2) Is without inherent power over the subject matter or to make this order.

3) Is without jurisdiction or power over to make the subject order.

4) Is without jurisdiction to proceed in this manner in the matter.

5) Erred in denying appellant's motion to delete the testimony of witnesses.

Evidence Summarized

Considering the five assignments of error together in their opinion, Appeals Court judges summarized evidence offered on behalf of the Bar Association motion as follows:

"At each term of court it is necessary to summon from 15 to 25 additional jurors because of the excuses from service which must subsequently be given to prospective jurors who claim they are unable to climb the stairs to the court room on the third floor.

"During the past few years several witnesses have had to be carried to the third floor.

"One lady witness, 45 years old, after climbing the stairs, collapsed just inside the court room door, a physician was called, but she did not regain consciousness, and was removed to the hospital.

"One man witness, 50 years old, collapsed after taking the witness stand, a physician was called, and the court recessed for one hour and a half, but the witness did not respond enough to continue his testimony.

In one case being tried to the court alone, the judge, the attorneys and the court reporter went to the homes of three elderly witnesses who claimed they were unable to reach the court room, and took their testimony in their homes.

County Officials Complain

"County officials subpoenaed from the first or second floors complain of having to carry heavy books and records to the third floor.

"Many witnesses and jurors upon reaching the court room are required to rest a few minutes before proceeding with the business at hand.

"The total valuation of property for tax purposes in Marion County is $118,529,760 with estimated income from general property taxes during 1953 of $271,120 and from other sources, $210,800.

"The cost of an elevator and the shaft for it is estimated between $35,000 and $40,000."

The Appeals Court said it based its action mainly on the case of Zangerle vs. Common Pleas Court, in which the Ohio Supreme Court held that Common Pleas Courts may "exercise control over the courthouse to the extent required to assure the provision, equipment and mantenance in the courthouse of rooms and facilities essential for their proper and efficient operation."

The judges said that "facility" is defined as "a thing that promotes the ease of any action, operation, transaction or course of conduct."

DIES OF BURNS

MOUNT VERNON, Ohio (AP) — Carl Hall died of burns today after he drove a mile yesterday to get aid following an explosion that burned his clothes and seared his body.

Official Answers Critics on Taste of Water in Bucyrus

BUCYRUS — Municipal Waterworks Superintendent Roy Riley said here today that the "bad-tasting" water, about which many Bucyrians have been complaining, was caused by pumping water from the Sandusky River and from the city's old reservoir, where the water supply nearly was exhausted last fall.

Riley explained that the waterworks didn't like to take the river water but that "it was better than no water at all." If we had another reservoir, we wouldn't have to take that river water."

The waterworks superintendent said that the recent "strange" taste in the water was caused when the new reservoir's water supply was reduced and the city started pumping from the old reservoir. He said the old reservoir water supply is being diluted with treated water in an effort to eliminate a somewhat unpleasant taste.

Trial

(Continued From Page 1)

and his wife were attacked by robbers, who beat them both and set fire to the office, but Sternbaum recovered and crawled to safety.

The prosecution has produced a wrench, which Lutz claims was the murder weapon. The defense claims the wrench was used as a paper weight in the Sternbaum office.

Harding Students Attend Convention

Two Harding High School students, Don Decker and Ed Hecker, will attend the Monday session of the 10th annual state convention of the Ohio Association, Distributive Education Clubs of America, in Columbus.

The Harding students will be among 225 members of the Distributive Education clubs in Ohio high schools attending the convention which opens Sunday. Coleen Burns, coordinator of distributive education at Harding, will accompany the pair.

Robert E. Engle, general sales and advertising manager of the Felber Biscuit Co., Columbus, will be the principal speaker at Sunday's banquet. His subject will be "The Salesman Today."

Police Arrest Three

A total of three arrests were reported today by city police. Persons arrested and their charges follow:

Zelmah Howard, 50, of 562 Mt Vernon Ave., speeding, Floyd Washington Crissinger, 35, of 597 Silver St., going the wrong way on a one-way street; and Charles W. Walker, 26, of 332 Quarry St., speeding.

Upper Talent Program Scheduled for Tuesday

UPPER SANDUSKY — The annual high school talent show will be held in the Upper Sandusky High School auditorium Tuesday night.

With the students participating in the show, several teachers also will take part on a non-competitive basis. Supt. Harold U. Cope and Charles W. Hood, a member of the faculty, will present a piano duet. The top five among the students participating will receive awards.

School Windows Broken

Two cases of vandalism in the county during the night were reported this morning to the Marion County sheriff's office.

Paul Clewell, marshal of LaRue, reported that two window panes had been broken at LaRue High School, and Sam Sharrock reported that a vehicle, thought to be a tractor and trailer, had passed over his lawn and knocked down a post at his home south of Marion on Route 23.

Fair Board

(Continued From Page 1)

seum going to be available for use during the 1954 Marion County Fair?

2. Can the Coliseum be used as th center of fair activities?

3. Is a new building to be constructed this year? If so, of what size, at what location and for what purpose?

4. Is there a long-range fair improvement program?

5. Why not defer construction of a new building now in order to have a more adequate building in the future.

6. Why not bring in state agricultural engineers to advise on long-range building needs.

—:—

ANSWERS TO some of these questions were supplied newsmen today by Don Clements, president of the fair board.

He revealed that the board is planning to construct a concrete block building measuring 40 by 100 feet on a site not yet determined.

He said the fair board has the money for such a building, and has received bids on it but he would not say how much money the board is planning to spend on the structure. He said the building would house 4-H Club displays. He said this building was planned because 4-H Clubs had been dissatisfied with Coliseum facilities in previous years.

The fair board president said the Coliseum could be used this year in the same manner as last year, except that cattle could not be brought in it. He said they raised too much dust and that tethering stakes could not be nailed to the floor. He said the ice-making pipes will be covered and would not conflict with fair activities. "The Coliseum has always been for use during fair week," he said.

—:—

CLEMENTS SAID the fair board does have a long-range plan for fairgrounds improvements. It all depends on the funds available, he said.

In discussing this proposed new building last night, some of the farm youth leaders expressed the opinion it was planned without relationship to the over-all needs of the fairgrounds.

Rather than building it now, the group favored waiting until a study had been made of future fairground needs.

Other complaints aired centered on the general lack of information on its plans coming from the fair board and the Coliseum board of governors.

Roy Holdridge, a Marion County farmer, complained of the lack of information on use of proceeds from operation of the Coliseum.

—:—

COMMENTS WERE MADE to the effect that Marion County was way behind adjacent counties in fair activities and something should be done about it. It was also said that with better planning the fair might be made a paying proposition instead of a drain on tax money.

Another criticism was directed at the Coliseum board to the effect that the building ought to be used for the purpose for which it was designed, including the junior fair and high school sports.

The committee appointed by the group to speak for them at the March 1 special meeting of the Fair Board includes James Johnson, Loren Fulton, Ed Parrott, Archie Bishop, Charles Might and Dallas Cornett.

The meeting was attended by County commissioner Luther Mitchell.

Torture

(Continued From Page 1)

But his attitude toward his Red tormentors was;

"Go to hell."

Former Marine Corp William N. Shockley of Denver, Colo., testified he heard those words ring out in a firm American voice on one occasion when a browbeating, finger - waving interrogator was submitting Schwable to inquisition.

And Sgt. 1C. Pearson O. Porter of League City, Tex., an Army man, told of stronger language used by the Marine officer to a Communist questioner.

"You can spell the word if it embarrasses you," a lawyer told Porter.

"I'm not embarrassed," said the self-possessed porter, and he gave the court the short word he said the colonel hurled at the interpreter.

Curriculum Study Unit Postpones Conference

The February meeting of the Curriculum Coordinating Council, scheduled for Monday in the speech room at Harding High School, has been cancelled in observance of George Washington's birthday, Harold Edwards, director of instruction of Marion City schools, announed today.

Next meeting of the group will be Monday, March 22 in the Harding speech room. The group will meet every month through May after that, Edwards said.

An earthquake which hit Charleston, S.C., in 1886 was felt in Chicago and Boston.

State Award Given City for Fire Protection

The National Fire Protection Association had awarded Marion an honorable mention among Ohio cities for its activities during national fire prevention week last October, Fire Chief O. A. Sifritt announced Thursday afternoon at a meeting of the fire prevention committee of the Chamber of Commerce.

First place went to Cincinnati; second to Dayton and third to Columbus. Receiving honorable mention besides Marion were Marlemont, Canton and Middletown.

The fire chief said that while no medal or plaque will be given to the city, it is still an award which the citizens of Marion can be proud.

Activites which earned the award included demonstration talks by firemen, distribution of posters in the city and county, sending of education literature to schools, and supplying of films for various civic groups. Perhaps the most spectacular fire prevention week deed, though, was the "Lottery" held each morning to determine who was going to be inspected by firemen. The names of all business establishments were placed in a hat and two names drawn each day. Those drawn were inspected. It added a note of suspense to the otherwise routine inspection.

Chief Sifritt was one of 1,155 fire chiefs in the nation submitting a report on fire prevention week activites to the national organization. The only Ohio cities receiving awards nationally were Cincinnati in cities over 500,000 and Merlemont for towns under 5,000.

Rex Kilbourn, chairman of the fire prevention committee, said that plans were already under way for next October's fire prevention week. Tentative plans have been made for the state fire prevention truck to visit Marion, and to bring speakers and pertinent films to town that week.

Also discussed at the Thursday meeting were plans for "Clean-up, Paint-up and Fix-up Week" to be held some time in April.

State Patrol Arrests 14 in Area Traffic

The Marion post of the state highway patrol today reported 14 arrests for traffic violations.

Four of the arrests were for speeding and included: James Monogan, 20, Elyria, fined $25 and costs by Mayor Don Healea of Cardington; Wendell G. Lewellen, 31, Wayne, Mich., fined $15 and costs by Mayor Harold Koehler of Upper Sandusky; Harry M. Kennedy, 31, Bucyrus, posted bond to appear before Judge W. Dexter Hazen of Marion on March 2; and Neil Van Zanten, 42, Montclair, N.J., fined $15 and costs before Judge Hazen.

Six arrests were made on charges of passing on the yellow line. D. Max Kernen, 40, Galion, posted bond to appear before Judge Hazen today; Floyd Robinson, 47, Detroit, Mich., posted bond to appear before Judge Hazen today; Charles H. Manners, 29, Detroit, Mich., posted bond to appear before Judge Hazen Feb. 23, Vincent H. Johnson, 31, 754 N. State St. Marion, cited to appear before Judge Hazen Feb. 27; Chauncy J. Lake, 40, Worthington, posted bond to appear before Judge Hazen Feb. 27; and Jack D. Lester, 28, Detroit, Mich., posted bond to appear before Judge Hazen Feb. 27.

Other arrests included: Ralph Edward Wick, Waldo, 18, and Louis L. Mead, 76, Norwalk, failure to stop at a stop sign. Wick will appear before Judge Hazen Feb. 27 and Mead was fined $15 and costs by Judge Hazen.

Dave R. Stanton, 22, Mansfield, was charged with passing without assured clear distance, and was fined $10 and costs by Mayor Healea.

Credit Manager Talks

Carl Campbell was a guest speaker at the dinner meeting held by Twenty Thirty International Thursday night at the YMCA.

The speaker, who is manager of the Marion Credit Rating Co., gave a talk on the credit bureau and its operations. Guests were Glen Mills, Arthur E. Johnson and Richard Neville.

TAX PAYERS' NOTICE

Real Estate Tax Books close March 1st. No extension

MARION E HINKLIN
County Treasurer

Feb. 20 22 23 24 25 26 1954

NOTICE OF APPOINTMENT

Estate of Rose Dix, deceased

Notice is hereby given that Helen Stuckey has been appointed and qualified as Administratrix of the estate of Rose Dix late of Marion County, deceased

Dated at Marion, Ohio, this 17th day of February A. D. 1954

Edward J Ruzzo, Probate Judge, Marion County, Ohio

Case No 20424
Feb 20,27 Mar. 6,1954

NOTICE OF APPOINTMENT

Estate of E. Grace Warner, deceased.

Notice is hereby given that John L. Warner has been appointed and qualified as Executor of the estate of E. Grace Warner late of Marion County, deceased

Dated at Marion, Ohio, this 12th day of February A. D. 1954

Edward J. Ruzzo Probate Judge, Marion County, Ohio

Case No 20417
Feb. 20,27, Mar. 6,1954

Livestock Prices

Marion

Hogs, market steady; 180-220, 25.75; 220-240, 25.50, 240-260, 24.50; 260-280, 23.50; 280-500, 22.50; good roughs 23.5 down; stags 17.00 down.

Calves, market steady; prime 30.00-32.00; choice 28.00-30.00, good 24.00-28.00, commercial 18.00-24.00; utility 14.00-18.00; cull 14.00 down.

Sheep and lambs, market steady; prime lambs 23.60; choice 22.50-23.50; good 21.50-22.50, utility 18.50-21.50, cull 18.00 down; clip lambs 20.00-21.00; feeder lambs 17.00-20.00, aged sheep for slaughter 3.00-9.75.

Cattle, market steady steers and heifers, choice and prime 20.50-25.40; good 17.90-21.50, commercial 15.50-17.75, utility 14.00-15.25; canner and cutter 11.75-13.75, cows: good 12.00-13.60; commercial 11.00-12.00, utility 9.50-10.90, canner and cutter 8.00-9.25, bulls, commercial 15.25-16.00, utility 14.00-14.90; canner and cutter 11.90-12.75, stockers and feeders 8.00-18.50.

Chicago

CHICAGO (AP)—USDA — Salable hogs 300, total 3,000 (estimated), barrows and gilts fully 25 lower, sows 25-50 lower, top 26.65 for choice 220 lb butchers, uniform in weight and grade; bulk choice 180-230 lb butchers 26.00-35, 240-280 lb 25.25-26.00; 280-330 lb heavies 24.25-25.25; sows 600 lb and lighter 20.75-23.25.

Salable cattle 200 (estimated), prime steers and choice yearlings 1,050 lb and lighter steady to 50 higher; other weights mostly steady, heifers mostly 25-50 higher; cows steady to weak; bulls and vealers steady, stockers and feeders strong; high prime 1,263 lb fed steers 31.65; prime 1,025-1,350 lb steers 27.50-30.00; mixed choice and prime steers and yearlings 25.50-27.00; bulk good and choice steers 20.00-25.25; choice grades 23.00 up, commercial to low good steers 16.50-19.50, commercial to low good 1,000-1,250 lb fed Holstein 17.00-19.50; utility and commercial 900 lb Holsteins 16.00; utility steers 13.50-15.75, average prime to high prime 1,075-1,100 lb steers and heifers mixed 27.50-75; comparable grade 956 lb heifers 27.00; high choice and prime heifers 24.00-26.00; bulk good and choice 19.00-23.75; utility to low good 13.00-18.50; commercial heifers 15.50-17.50; bulk utility to low commercial cows 11.00-12.50; average commercial to high commercial cows 12.75-14.00; canners and cutters 9.50-11.50, utility and commercial bulls 13.00-15.50; good heavy and medium fat bulls 11.00-12.00, high choice and prime vealers 28.50-30.00; commercial to choice vealers 17.00-28.00; cull and utility grades 8.00-16.00, good 400-450 lb slaughter calves 17.00-18.00; good and choice feeding steers and yearlings 18.50-22.75, common and medium replacement steers 14.50-17.00; 1,025 lb Holsteins 15.40 on country account.

Salable sheep 100 (estimated); slaughter lambs and sheep steady; good and choice woolskins 100 lb down 20.00-21.25; choice and prime grades comparable 21.25-22.50; top of 22.75 for choice and prime 102 lb lambs; choice and prime 115-130 lb woolskins 18.50-20.50, cull to low good 13.00-19.50; choice 84-108 lb lambs carrying fall shorn pelts 19.50-21.25; latter price on choice 98 lb mixed fall and summer shorn lambs; choice and prime 114 lb fall shorn lambs 18.25-98 lb shearing lambs 21.50; cull to choice slaughter ewes 6.00-9.00, choice handyweights 9.50.

Produce Prices

Marion

Butter fat No. 1 pound 56; No. 2 pound, 51.

NOTICE OF APPOINTMENT

Estate of Clayton H Dix, deceased

Notice is hereby given that Don Williamson has been appointed and qualified as Administrator de bonis non of the estate of Clayton H Dix late of Marion County, deceased.

Dated at Marion, Ohio, this 16th day of February A. D., 1954.

Edward J Ruzzo, Probate Judge, Marion County, Ohio

Case No 20250
Feb 20,27; Mar 6,1954

NOTICE OF APPOINTMENT

Estate of Walter W. Zieg, deceased

Notice is hereby given that Paul Hunt has been appointed and qualified as Executor of the estate of Walter W. Zieg late of Marion County, deceased

Dated at Marion, Ohio, this 10th day of February A. D. 1954

Edward J Ruzzo Probate Judge, Marion County, Ohio

Case No 20412
Feb 13,20,27,1954

Marion Farm Loaning Group Seats Officers

Two directors were re-elected and a re-organization meeting was held when the Marion Farm Loan Association held its annual meeting Friday afternoon at the Grand Prairie School. About 100 members were present from Marion, Wyandot and Crawford Counties.

Robert Zieg of Marion County, president, presided for the meeting.

Re-elected to the board of directors for three-year terms were Floyd Cluff of Marion County and Glenn Bowen of Wyandot County. Other directors are Mr. Zieg, president; Gomer Johnson of Marion County, Walter Kerr and Ira M. Pettit of Crawford County, Herbert Gibson of Wyandot County.

Officers elected for the new year in the re-organization meeting were Mr Zieg, president; Glenn Bowen, vice president; H L. Wenner, secretary and treasurer, Mrs Martina Saenger, assistant secretary and treasurer.

In a financial report given by Mr Wenner, it was learned there was a substantial increase in loan value, assets and surplus. Earl Embree of Louisville, Ky., district manager of Ohio, presented a plaque to the secretary and treasurer for exceeding the quota of new business in 1953.

Dividend checks totalling $3,800 were presented to the members. Refreshments were served by the women of the school PTA.

Praxies Get Mansfield For First Tourney Play

Harding High School will meet rugged Mansfield Senior High in its first tournament action March 2 at the Coliseum.

Drawings for the Marion Sectional were held this morning at Harding High School. The tournament will get under way March 2 with a three-game session.

Ashland and Crestline will open the event in the first game at 6 p.m. Following that tilt, Bucyrus and Upper Sandusky will meet at 7:20 and the Harding-Mansfield clash will ring down the curtain. Shelby and Mansfield Madison will meet in the opening game of the March 3 session with Galion making its first tournament start against the winner of the Ashland-Crestline game.

Sheep Auction

At the weekly sheep and lamb sale held by the Producers Livestock Cooperative Association at its Marion yards Friday, a total of 322 animals were sold by 22 consignors. The market price averaged 50 cents lower than last week. A summary of the sale follows:

Sheep and lambs: total No. 322. Market 50 cents lower than last week; prime lambs 22.90; choice 22.00 to 22.90; good 21.00 to 22.00; utility 19.00 to 21.00; cull 19.00 down; clip lambs 18.00 to 20.70; feeder lambs 19.00 to 20.00; aged sheep for slaughter 4.00 to 9.00.

NEW SHADES on YOUR OLD ROLLERS

COME IN SOON

DU PONT TONTINE. THEY'RE WASHABLE!

SHAFFSTALL'S
FLOOR COVERINGS
203 S. PROSPECT ST.
Phone 3-1233

Read the Want Ads

Come Out and Join the Gang - - -
ROUND and SQUARE DANCING
every SAT. and SUN. NITES
from 9 P.M. to 12 Midnight
CHUCK WAGON PALS EARL GUSTIN, Caller
Everybody has a good time at
BODLEY'S BAR-B-Q
North Main St. at Corporation Limits
FINE FOODS and DRINKS Any Time!

LOEB'S WILL GIVE YOU
$50 FOR ANY OLD BEAT-UP, BUSTED DOWN, SHABBY
• LIVING ROOM SUITE
• BEDROOM SUITE
• DINING ROOM SUITE
on the purchase of new ones
LOEB'S 141 S. MAIN ST.

NEWSPAPERARCHIVE®

Harding Falls 98-73; Irish Win in Overtime Thriller

Fremont Smashes Prexies Despite 41 Per Cent Mark

By JOHN SHORT

The Harding Presidents fell 98-73 last night at Fremont Ross before a savage, relentless offense which Ross Coach Al Ziemke refused to allow to slacken its pace.

Despite the advantage of a 20-point lead through most of the game, Ziemke kept his varsity performers in action almost constantly, using his sixth and seventh men to give the five starters occasional breaks.

With four minutes and seven seconds remaining and with his Little Giants leading 81-60, the Fremont coach gave in to demands of the Ross student body by inserting Paul Anderson into the game. Anderson, a senior, has never won a starting assignment and was making his last appearance at home. After Anderson, part of the Fremont bench strength did see action but two starters were still in when the whistle stopped the Ross bid for a 100-point total.

Defense Ignored

The game was a battle of the offenses with the high-powered Ross attack holding the upper hand. Neither team showed any signs of defensive work. The defensive lapse proved the Prexies downfall. Actually it was one of their top offensive performances of the season. Harding cagers managed to get in 60 shots from the field and dropped in 25 for a commendable 41 per cent average. The Giants blazed away at the basket 103 times, connecting on 37 for a 36 per cent mark. From the foul line Harding hit 23 of 41 attempts.

Dave Schneiker, who paced the Harding attack, shoved the Prexies ahead when he opened the scoring barrage with a jump shot. Henry Tiller knotted the count and after Ron Conroy scored from the foul line for a 3-2 Harding lead and Max Kaelber made it 2-5. Dean Doren took over for the Rossmen. He dropped in three fielders and scored on a charity toss to put Ross ahead to stay. His third goal making the count 9-7 came with 4:04 left in the opening frame.

The Prexies managed to stay close until the final minute of the period when Doren again went wild. The big Fremont forward ended the first quarter with 11 points and the Presidents were behind 20-15.

A spurt of erratic passing and ball handling hit the Harding squad early in the second quarter and Fremont raced to a 10-point lead, 28-18, before the Prexies settled down. The winners hiked that margin to 45-34 at the end of the half although the Presidents rallied midway in the stanza to cut the deficit to 34-32 with two and a half minutes to go. The Harding comeback was sparked by Schneiker and Kaelber. However, Jack Baron led a Ross charge in the closing minutes of the period to boost the Giants back into a 10-point spread.

Harding's Don Smith popped in the longest goal of the game just as the period ended but the officials ruled it didn't count. Smith took a throw-in at the middle of the floor just as the clock ran out, turned and cut loose with a desperation heave. The ball dropped through without touching the rim but it was ruled the buzzer had sounded.

Prexies Blanked

Harding was unable to score during the first two minutes of the third period as Fremont sealed the verdict. Ross had built its lead to 52-34 before Smith finally scored from the foul line. Slightly over three minutes remained before Schneiker hit from the floor for Harding's first field goal. Doug Bibler managed to score the only other fielder of that frame when he hit on a jump shot from the corner. The Prexies also lost the services of Schneiker who contacted his fifth personal foul with a minute and 31 seconds to play. Ted Houghtaling had left on fouls for Ross with half the frame remaining.

Harding's defense picked up briefly at the start of the final frame and the margin was cut slightly on a pair of scores by Ron Conroy, and singles by Bibler and Dave Lockwood. Baron and Miller, still in the game, took over to lead the Ross offense.

Fremont's final goal, boosting the score to 98, came with nine seconds left and the clock killed the bid for 100 points.

Leading the Fremont onslaught was Miller with 30 points. Baron connected for 23, Doren had 19 and Charley Black had 11.

Schneiker Top Man

Schneiker with 16 was high for the Prexies while Bibler chipped in with 12 and Conroy netted 10. Lowell McFann, up from the reserve squad, finished with eight and Lockwood had five.

The Vice Presidents fell before a rally by the Fremont reserves in the last period. Harding trailed 19-14 at the end of the first frame but had held a 30-29 edge at the half and 47-37 advantage at the three-quarter mark.

McFann was the big gun for the Vice Presidents with 18 points, 12 coming from the charity line. Chet King popped in eight points. Chambers showed the way for Fremont with 19.

The game was the last action on the road for Harding this season. Next Friday, the Prexies will entertain Tiffin Columbian in the season finale.

HARDING 73

Hamor 3-3-9; Carroll 1-0-2; Armstrong 0-1-1; Kaelber 4-1-9; Lockwood 2-1-5; Schneiker 7-2-16; McFann 2-4-8; Conroy 3-4-10; Snouffer 0-0-0; Bibler 3-6-12; Smith 0-1-1; Bender 0-0-0.

FREMONT 98

Miller 13-4-30; Harter 2-0-4; Tiller 1-0-2; Black 3-5-11; Doren 9-1-19; J. Houghtaling 0-2-2; Baron 7-9-23; T. Houghtaling 2-0-4; Anderson 0-1-1.

Harding	15	34	48	73
Fremont	20	45	71	98

HARDING RESERVES 56

Carlisle 1-4-6; Armstrong 3-0-6; King 3-2-8; Lockwood 1-0-2; McFann 3-12-18; Thackery 1-1-3; Carroll 3-1-7; Bender 2-0-4; Snouffer 1-0-2.

FREMONT RESERVES 60

Chambers 6-7-19; Harris 1-2-4; Suibner 1-4-6; Sewell 4-2-10; J. Houghtaling 4-2-10; Oterman 4-3-11.

Harding Res.	14	30	47	56
Fremont Res.	19	29	37	60

Middies Edge Big Blue 74-70

By The Associated Press

Butler County, stronghold of Ohio high school basketball, was as much divided today as ever on the merits of the Middletown and Hamilton powerhouses.

Middletown downed Hamilton 81-75 last night at the Cincinnati Garden before 11,864 fans, believed a record in the state for a regular season game.

Earlier in the season Hamilton edged the Middies 74-70.

The two schools could meet again in the Cincinnati regionals and the state class championship may be determined in that struggle. Though both are from the same county, Middletown participates in the tough Dayton district tournament. Hamilton plays in the southwest Ohio district at Cincinnati. Winners of the two regionals then meet at Cincinnati.

If the teams meet, Hamilton will have to devise a method of stopping guard Owen Lawson. He potted 32 points for the Middies' 15th victory in 17 games. The Middletown team ends its season next Friday against Dayton Fairview.

It was the last game for the Big Blue, winners in 17 of 20 tilts.

Hamilton was rated No. 1 in this week's Associated Press poll. Middletown was ranked No. 2.

Lockland Wayne, tops among Class B teams, easily beat North College Hill, 76-41, in the Class B exempted school tournament at Lockland.

No Cash Involved

Tribe Obtains Dave Philley For Two Untested Hurlers

CLEVELAND (AP) — Cleveland's Indians, trying to boost their power at the plate, traded two young pitchers to Philadelphia yesterday for Dave Philley, an outfielder who batted .303 for the seventh-place Athletics.

Sent to the A's were Bill Upton, who won 10 and lost 7 last season for the Tribe's American Association farm team at Indianapolis, and Leroy Wheat, who had a 0-1 record with Tulsa in the Texas League after returning from military service.

Philadelphia, which said no cash was involved in the deal, added it had trouble trying to come to terms with the 33-year-old Philley.

Hank Greenberg, Cleveland general manager, declared Philley was "fast of foot, a good defensive man and an outstanding hustler, the kind of ball player we've been looking for."

"We've got another solid outfielder who ranks with the best in the American League," Greenberg added. "We've got good pitching so we can afford to give that up."

Philley probably will be the top candidate for right field, ahead of Dave Pope.

Greenberg hinted additional deals may be forthcoming.

Castellani Eyes Crack at Title, Belts Durando

By MURRAY ROSE

NEW YORK (AP)—Rocky Castellani sought a middleweight title shot today after trouncing Ernie Durando for his eighth straight victory.

"We'll get up whatever guarantee is needed to assure Rocky a crack at either Bobo Olson or Kid Gavilan for Cleveland this summer," said co-manager Alvin Narman of Cleveland.

If Olson, the 160-pound champion, beats back the challenge of Gavilan, the welterweight king, in Chicago April 2, such an outdoor show seems likely. But if Gavilan takes Bobo's crown, he'll have to give Olson a return bout. That would kill Castellani's hopes for a summer shot.

The No. 1 middleweight contender will be kept busy with fights in Grand Rapids and Akron, meanwhile, said co-manager Tex Sullivan.

It was an easy one all right Castellani had to bottle up Durando's right hand power last night and he did just that. In the ninth, the heavy-fisted Bayonne bomber hurt Castellani with one right to the chin but that was the only good one to the head he got in all night. Rocky fought him right back after it.

Castellani, a 3-1 choice, jabbed, hooked and danced his way to a big lead through the first six rounds. In the seventh, he figured it was time to give the 5,865 fans ($19,355 gross gate) in the garden and the countless TV viewers a show and he opened up with a series of right hand smashes that shook Ernie.

The unanimous vote for Castellani was: Referee Al Berl, 8-2; Judge Harold Barnes, 7-2-1, and Judge Jack Gordon, 9-0-1. The AP card had the Clevelander a 9-1 winner.

Rocky weighed 160¾, Durando 160.

Toledo Victory Clinches Berth In NCAA Event

NEW YORK (AP) — The NCAA filled another of its basketball tournament berths today when Toledo University, champion of the Mid - American Conference joined the fold.

The tournament now has five teams, two league champions and three at - large quintets. Idaho State, the winner of the Rocky Mountain Conference, is the other league winner, while Seattle, Oklahoma City and Bradley are the at-large outfits.

Toledo scored its clincher last night with a 71-66 victory over Ohio University. With three minutes left, the Rockets were trailing by one point. But Jim Ray hit with a field goal to put them ahead to stay.

Oklahoma City also warmed up for the tournament by polishing off Wyoming 52-40 and thus avenging an early-season upset at the hands of the Cowboys from Laramie.

The Chiefs have been somewhat of a disappointment. Before the season got under way, most experts thought they'd show better than they have. They won seven in a row before losing to Oklahoma A&M, then when they dropped two games to Seattle, they're shining star dimmed.

Still, they could be the dark horse in the tournament, even though the at-large teams must play preliminary round while the conference champions get a bye.

Idaho State, for its part, dropped a 79-72 decision to Montana State. This defeat would have been meaningless except that it snapped the Bengals' 18-game winning streak. The loss was their first since they dropped the first two games of the season to Brigham Young.

UCLA took over undisputed possession of first place in the Southern Division of the Pacific Coast Conference with a 92-77 victory over Stanford. Southern California moved into a second place tie with California by dropping the Bruins, 56-36. UCLA plays Stanford again tonight then winds up operations with two games against Southern Cal.

In the Ivy League, Penn remained on top by defeating Brown, 79-67 in overtime to run its loop record to 7-2. Cornell, dogging the Quakers' footsteps, vanquished Yale 76-59. The Big Red's record shows 6-2. They meet in Philadelphia March 6, but the rest of the schedule favors Penn.

George Washington, the scourge of the Southern Conference, was the only team in the top 10 of the Associated Press' Weekly poll to get into action. The Colonials, No. 8, walloped Wake Forest 86-74, to run their season record to 18 victories and one defeat.

In other major games, Seton Hall defeated John Carroll 90-59, Colgate upset Penn State 75-63, Sienna edged St. Bonaventure 62-56, Oregon State turned back Washington State 51-49 and Oregon whipped Washington 63-59.

PUSHING HER WAY PAST. Skirkka Polkunen (left) of Finland leaves the cross country track to push her way past Lubov Kosyreva of Russia in women's relay event at Falun, Sweden Feb. 17. A Falun ski enthusiast took this picture which produced a claim of foul from Helka Ristolainen, leader of the Finnish skiers. Under international rules a skier ahead must move over on signal to allow another to pass. Miss Ristolainen said she was making no official protest. At this point the Finns took the lead but later relinquished it to the Russians who won.

Morral, Waldo Play

Claridon and Prospect Meet For Tourney Title Tonight

Marion County's basketball tournament comes to a close tonight as Waldo faces Morral at 7:30 for the consolation title and Claridon meets Prospect for the championship crown at 9.

Winner of the consolation championship, Prospect and Claridon will advance to the district tournament at either Otterbein College or Capital University.

The championship game tonight looms as one of the best in the tournament. Claridon, using its height to best advantage, has taken three tourney games, defeating Meeker, 44-39; Caledonia, 49-42, and Morral, 49-48.

Prospect, built around the scoring and rebounding of Bob Rodgers and Tom Hickman, has won its tourney games in easier fashion. The Bulldogs have beaten Waldo, 57-48; Green Camp, 72-57, and LaRue, 64-57.

Claridon probably will start the five which stopped Morral in the semi-finals, Gene Jessie and Gail Castle at forwards, Gary Row at center and Dick Pickett and Bud Price at guards. Larry Row and Kenny Smith are first-line replacements.

Prospect is expected to go with Rodgers a center, Don Krawcyzk and Jim Mathews at guards and Hickman and either Bob Emery or Ron Wood at forwards. Wood, a regular, missed the last game with flu and Emery replaced him.

Morral's Wildcats are favored to annex the consolation championship over a surprising Waldo team. The Wildcats have beaten Pleasant, 53-47; Martel, 76-25 and Caledonia, 53-49, while losing the Claridon.

Waldo, after losing a first round game to Prospect, has defeated Pleasant, 41-33; Martel, 49-32, and LaRue, 46-45. Forwards Dale and George Yake, center Don Yake and guards Keith Augenstein and Rex Henry or Roy Klingel probably will start for Waldo.

Morral is expected to start the same five which played all the way against Caledonia Thursday night: Clair Hensel and Jim Shiflett at forwards, John Craycraft at center and Junior Bell and Ted Murphy at guards.

Aces Cop First Tourney Test, Nip Big Walnut

ASHLEY — Elm Valley bumped Big Walnut 62-54 in its opening test in the Delaware County Basketball Tournament at Ohio Wesleyan University last night to advance to the tourney semifinals Tuesday night.

The winners pulled away in the final period for the verdict. Elm Valley took a 13-11 lead in the opening period but then fell behind 31-26 at halftime before overtaking Big Walnut 45-44 at the three-quarter mark.

Walt Borchers and John Humes were the big guns for Elm Valley, which wound up second in Delaware County League play, with 19 and 17 points respectively. Eugene Borden added 14. Wilson dropped in 18 Big Walnut points while Dave Popplar adde 14.

Consolation games are scheuled Monday night in the tournament.

ELM VALLEY 62

Humes 8-1-17; Borchers 6-7-19; Borden 6-2-14; Curran 1-6-8; Vanausdle 1-2-4.

BIG WALNUT 54

Day 2-3-7; Wilson 8-2-18; Popplar 4-6-14; Meadow 3-0-6, Zwayer 0-2-2; Warner 2-1-5, Whisman 1-0-2.

Elm Valley	13	26	45	62
Big Walnut	11	31	44	54

Ebert Shooting at New Scoring Record Tonight

COLUMBUS, Ohio (AP)—Ohio State seeks another Big Ten basketball upset tonight when it meets Minnesota, now in third place in the conference.

Ohio State, with no hope of a first division berth itself, knocked Iowa out of a short-lived conference lead Monday in a 77-69 upset.

Minnesota, with a 7-3 record, is trying to pass Iowa for the second spot. The Gophers will bring a well-balanced team, including Ed Kalafat, Dick Garmaker and Chuck Mencel. Garmaker is only 13 points away from an all-time Minnesota scoring record.

Capt. Paul Ebert of Ohio State is only 26 points away from his own Ohio State season scoring record.

Albright Falls, Loses in Skate Title Defense

OSLO (AP)—A fumble on a jump that she has made hundreds of times without falling cost 18-year-old Tenley Albright her world figure skating crown but the Boston girl lost like a champion.

There were no sobs after Germany's European champion, 18-year-old Gundi Busch skated to the top against heavy odds in the decisive free skating event yesterday at Oslo's Bislet Stadium—the rink where Tenley rocketed into the Olympic silver medal at the 1952 winter games.

All the little girl, who overcame an attack of polio to win the U.S. junior title at the age of 14, showed was determination to come back next year and win.

Elevator Sinks Morral Squad for 18th Victory

Green Camp Elevator rolled over Morral Brick and Tile last night at Morral High School 73-48 for its 18th win in 20 games. The Green Camp team's only losses have been at the hands of Pythian Drugs of Columbus and the House of David.

Vern Hensel dumped in 24 points to lead the winners' attack while Berl Hilborn added 20 and Ron Craycraft collected 17. Bernard Martin with 17 and Gene Craycraft with 11 were high for the losers.

The Green Camp team will be in action Monday night at the YMCA against Waldo. A win in that game will give it its fourth straight YMCA basketball title.

GREEN CAMP 73

B. Weston 4-2-10; Hilborn 10-0-20, R. Craycraft 7-3-17; Hensel 12-0-24; W. Weston 1-0-2.

MORRAL 48

Murphy 3-1-7; Martin 8-1-17; G. Craycraft 5-1-11; McCumber 2-0-4, Saxton 1-0-2; Loudenslager 2-1-5, J. Weston 1-0-2.

HODGES, MORGAN SIGN

VERO BEACH, Fla. (AP) — The Brooklyn Dodgers brought two more of the National League champions in line today with the signing of first baseman Gil Hodges and utility infielder Bobby Morgan.

Kenton Nipped In Close Battle By Van Wert

KENTON — Van Wert trimmed Kenton 50-48 here last night in a Western Buckeye League fray, lowering the Wildcats' league record to 3-3- and season record to 8-8.

A slow start by Coach George Keel's forces led to the defeat. Kenton's last-half rally after trailing 28 - 19 at halftime wasn't enough although Kenton led in the final moments of the game and tied the score once.

Van Wert led up to the final two minutes of play when the lead changed hands thrice and Kenton tied the score at 46-46. Four straight points by the Cougars clinched the victory.

Dan Murphy pumped in 16 points for the winners while Jim Bagley added 12 and Heller accounted for 10. Tom Waddle led Kenton scoring with 14 points while J. R. Hickel added 13 and Jim Hogan contributed 10.

Kenton's reserves took the preliminary tilt 40-35 in overtime. Kenton closes its season next Friday here against Lima Shawnee in a WBL contest.

VAN WERT 50

Miller 3-0-6, Murphy 7-2-16, Heller 5-0-10; Jordan 2-1-5, Bagley 3-6-12; Young 0-1-1.

KENTON 48

Deardorff 2-1-5, Hickel 5-3-13, Hogan 3-4-10, Highland 1-0-2, Waddle 6-2-14, Mead 0-1-1, Jump 0-1-1, Conkle 1-0-2.

Van Wert	16	28	41	50
Kenton	10	19	34	48

Forest Dumped During Hardin Tourney Action

FOREST — Hardin Northern eliminated Forest 54-38 on its way to the semi-finals of the Hardin County Class B cage tourney last night at Ada.

The win placed the winners in semi-final play along with Mt. Victory, county league champs, and Alger, who meet Tuesday night. Hardin Northern goes against Roundhead the following night, with the winners clashing in the finals Friday.

Hardin Northern pulled away after Forest put up a stubborn battle for the first quarter and trailed only 13-12. The winners jumped ahead 25-18 at halftime and led 35-26 at the three-quarter mark.

Vernon Woodruff with 23 points and Dave Sherrick with 15 led the Hardin Northern attack. Three men, Vincent Cramer, Bob Johnson and Elmer Seymore, all hit for seven points for the losers.

HARDIN NORTHERN 54

Woodruff 8-7-23; Sherrick 6-3-15; Oates 1-4-6, Stephens 0-2-2, McNutt 0-4-4, Driskill 0-3-3; Humphrey 0-1-1.

FOREST 38

Waller 1-0-2; Snyder 1-3-5; Cramer 3-1-7, Johnson 3-1-7, Seymore 2-3-7; Wooley 0-4-4; Parsell 2-1-5; Merriman 0-1-1.

Hardin Northern	13	25	35	54
Forest	12	18	26	38

Shelby Defeats Galion 68-47 in League Contest

GALION — Coach Chuck Williams' Whippets of Shelby High School played a superior grade of basketball, and all combinations tried by Coach Jack Shuck for the Galion Tigers failed to click. The Whippets won 68-47 here last night. Northern Ohio League standing for the Whippets now is 4-2 and Galion Tigers, 2-4. Galion plays at Mansfield Madison tonight.

In the preliminary game, Shelby Junior Varsity won over Galion Jayvees 47-44.

The Whippets got off to an easy start to close the first period 12-6. Scoring was almost even in the second quarter with Galion making 10 points to the visitors' 11, the half ending at 23-16. In the third quarter, Shelby added 27 points while Galion could make only 13, giving Shelby a big lead of 50-29. In the last quarter, Galion made 18 points, and Shelby, 18. Both teams substituted frequently in the last period.

Wincel Ingraham continued his high scoring for the Whippets and made 22 points to lead both teams. Tom Quay was high for Galion with 17 points.

SHELBY 68

Jarrell 5-0-10; Davies 4-2-8; Cecil 7-4-18; Reed 0-3-3; Ingraham 6-10-22; Bucknam 1-4-6; Davis 0-1-1.

GALION 47

Sharrock 1-2-4; Hathaway 0-0-0; Quay 6-5-17; T. Garverick 3-2-8; Adams 1-2-4; Ekin 1-1-3; Garverick 2-2-6; Lorens 1-1-3; Nicholls 1-0-2.

Shelby	12	11	27	18	68
Galion	6	10	13	18	47

Free Throws by Anderson Bring Sudden Death Victory

By GARY SAMS

Mike Anderson calmly swished in a pair of one-handed free throws in a sudden death overtime period to propel St. Mary's Irish to a 47-46 win over Marysville last night in a hectic battle on the Coliseum floor.

The red-headed ace's pair of charity tosses, coming with 10 seconds remaining in the second overtime period, gave the locals two points in the sudden death overtime session and the margin of victory.

First Lose Margin

St. Mary was forced to come behind in both overtime periods after blowing a 10-point lead late in the third period and an eight-point bulge early in the final quarter.

The win concluded St. Mary's season at 13-7, snapping a two-game losing streak, and left the Irish cagers awaiting action in the exempted village and parochial tournament at Westerville Wednesday night against Granville.

Playing a deliberate style of ball most of the way, the Irish pulled ahead 21-19 at intermission and remained in front until the taller visitors rallied in the final two minutes to knot the score at 41-41.

A pair of baskets by Jerry Ballenger, who had come off the bench to replace Jack O'Keeffe in the final two minutes of the last quarter, brought the Irish from behind in the first overtime period and sent the game into the sudden death session.

Ed Nicol, one of four six-footers in the Monarch lineup, had hit from the key at the 2:21 mark and later stole the ball and dribbled down court for a lay-up which shot Marysville ahead 45-41. Then Ballenger put the Irish back in contention, his second fielder of the period going through at 1:25.

Stall Used

The Irish stalled out most of the second overtime session, losing the ball once on a traveling violation and regaining possession seconds later. Going again into a stall the locals controlled the ball for some 40 seconds before missing on an attempt from the field with only 21 seconds remaining in the period and Marysville took over.

Dick Shearer, fouled in backcourt by the pesky Johnny Messenger, dropped in his first free throw attempt with but 18 seconds left in the period but missed on his second. With the Irish trailing 46-45, Anderson was fouled bringing the ball up court and he promptly responded with the pair of charity tosses.

Outrebounded by Marysville, the locals made up for it by stealing the ball away from the Monarchs and hitting on 17 of 45 shots from the field. Both teams were deadly from the foul line, St. Mary sinking 13 of 17 attempts and Marysville hitting on 10 of 13 trys.

The contest was marred by only 22 fouls. Ten were called against the Irish and 12 against Marysville. When the game had ended, Marysville was in danger of losing two players. Nicol and John Fox each had four personals.

Marysville led for most of the first half although the Irish kept right on the Monarchs' heels and tied the score four times. The Irish went ahead for the initial time at 1:07 of the second period when O'Keeffe dropped in a charity toss to break an 18-18 deadlock.

The Irish opened up a 28-21 lead at the 4:08 mark of the third period as Marysville was held to a pair of free throws and pulled ahead 35-25 at the 1:17 mark when Butch Merchant hit from the side.

However, Marysville had trimmed the lead to 35-29 with a pair of baskets in the final half-minute of the quarter and to 35-31 in the opening seconds of the fourth stanza before an Irish rally shoved St. Mary a lead 39-31.

Anderson paced the Irish attack with 17 points hitting on six of 14 shots from the field and on five of five foul shots. Merchant came in with 12 points. John Fox was high for Marysville with 14 points while Nicol added 12.

St. Mary's futures were shaded 35-34 in another overtime tilt in the preliminary reserve encounter. The Irish led most of the way before the visiting Monarchs got back in the tilt in the fourth quarter and won it in overtime.

Dave Kraft was tops for the Irish JV's with eight points while Pat O'Connor, Dick Mounts and Richard Micheli all added seven.

ST. MARY 47

Anderson 6-5-17; Ryan 0-0-0; O'Keeffe 1-3-5; Merchant 5-2-12; Michell 3-1-7; Ballenger 2-0-4, Messenger 0-2-2.

MARYSVILLE 46

Coder 2-1-5; Nicol 4-4-12; Fox 7-0-14; Parks 0-0-0; Lowe 3-2-8, Shearer 2-3-7.

St. Mary	12	21	35	41	45	47
Marysville	12	19	29	41	45	46

ST. MARY RESERVES 34

O'Connor 3-1-7; Smith 0-1-1; King 0-1-1, Mounts 3-1-7, McMahan 0-0-0; Kelly 0-0-0; Kraft 3-2-8, Micheli 2-3-7; Cornely 0-3-3.

MARYSVILLE RESERVES 35

Leeper 3-0-6; Hagenlocker 0-1-1; Barnhart 1-1-3; Bradley 4-3-11; Browning 0-1-1, Simpson 1-2-4, Fox 3-3-9.

St. Mary	10	15	23	31	34
Marysville	3	10	22	31	35

Additional Sports on Page 13

Palmer Pacing Field as Third Round Begins

SAN ANTONIO, Tex. (AP)—Johnny Palmer, who thinks Brackenridge Park is the easiest course on the winter tour and illustrated his point by playing it twice in a total of only 127 strokes, headed a field of 90 into the third round of the $12,500 Texas Open today.

The swarthy man from Charlotte, N. C., now in his ninth campaign along the tournament trail, breezed over the 6,400-yard course yesterday in 9-under-par 62 to move into the lead at the halfway mark by a stroke.

In steady pursuit of the top rung was Joe Moore Jr., White Plains, N. Y., who had a 62 in the first round and a 66 in the second for a total of 128.

Marty Furgol of Lemont, Ill., and Lionel Hebert of Erie, Pa., were tied for third place at 130.

Palmer, asked after his blazing rounds which course on the winter tour was the easiest, quickly answered that it was Brackenridge. "The fellow who can putt scores on this one," he said.

TAX PAYERS' NOTICE
Real Estate Tax Books close March 1st. No extension.
MARION F. HINKLIN
County Treasurer
Feb 20 22 23 24 25 26 1954

CARHARTT
UNION MADE
EXTRA HEAVY BROWN DUCK
OVERALLS
No Other Overalls Has These Features
- Closely Woven 11-oz.
- Special Hardware
- Riveted Throughout
- Pockets Reinforced
- Water Repellent

BIB $5.69 WAIST $4.69
Jim Dugan's

The STETSONIAN $12.50

Typical of Stetson styling and workmanship is the distinguished Stetsonian. Its perfect proportion of crown to brim, its quiet good taste not only add the crowning touch to your other clothes, but enhance your own distinctive personality. Why not stop in and see it today?

SMITH'S
119 E. Center St.

NEWSPAPERARCHIVE®

Home Workshop Project

Seedling Hotbed Built For Window in Basement

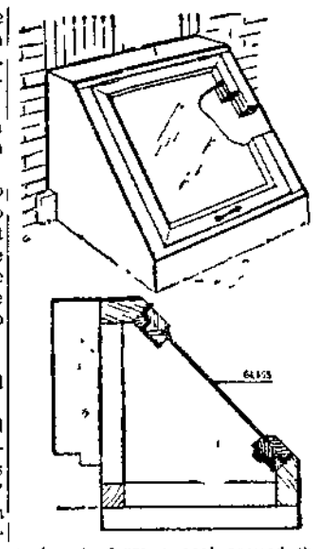

Some flowers that bloom in the spring call for a winter workout on the part of the home handyman — such as building a hotbed for starting seedlings

A basement window facing south provides a fine location for such a miniature conservatory The hot bed is designed to fit right into the window and to be nailed to the window frame The basement window is kept open to provide warmth for the seedlings while a new window is placed outside of the areaway at an angle to capture the sun s rays

An inexpensive thermometer fastened inside of this hotbed will indicate any need of ventilation

It s easy to frame this hotbed to the dimensions of your basement window by using 2 by 4s and 2 by 2s supporting a 'skin' of tempered hardboard 3-16ths inch thick To form a seat for the hinged slanting window 1 by 1s inches to form a seal around the are nailed around the frame Hardboard wings and top are built to fit into the window opening to seal off cold drafts from the sides

Outside of the window well the hardboard sides and front are carried down and embedded in the soil to a depth of at least 1½ structure

After priming the outside of this hotbed can be painted to match the trim of your house

When properly used this contrivance can give you vigorous plants long before seeds begin to sprout out of doors

Aid for the Ailing House

By ROGER WHITMAN

Q There is a tendency for air to build up in the pipes and radiators of our hot water heating system Can you offer any suggestions?

A It would be advisable to use automatic vent valves on the radiators and if there is any drop in the pitch of the pipe from the boiler to the radiators this should be corrected Sometimes there are elbows in the line that accumulate air These should be equipped with vent valves Some of the manufacturers of hot-water heating specialties make units that are installed at the boiler that will draw off air in the system Your heating man would undoubtedly know about this

Q Will you give me the correct method of painting a room that is which should be painted first—the walls or the woodwork'

A. First comes the ceiling then the walls then the woodwork The floor is last for obvious spilled-paint reasons

Q We live in an old house and recently have developed a roaring noise when the toilet fixture is flushed It sounds as though a rush of air is going through the pipes What causes this?

A. I suspect that the washer or some other part in the water inlet valve inside the flush tank is worn or loose If this is a very old fixture it is likely that a valve replacement will be necessary

Q We recently moved into a house about 65 years old and some of the windows on the outside seem to have a dingy greasy film I've tried scratchless scouring powder and then the liquid windshield cleaner used at service stations, rubbing with steel wool None of these worked and I'm wondering if there's anything else I could try.

A It seems to me that the accumulation has been on the windows so long it has become very hard and will require softening before it will come off Try soaking the windows with kerosene for an hour or two and repeat the soaking before the kerosene dries Normally this should loosen the grime so that it will come off by scrubbing with water containing a little household ammonia and a stiff brush You could follow this treatment with the windshield cleaner if necessary

The Consolidated News Features Inc

Owl Spreads Fire

BELOIT, Kan (AP)—Burning weeds set a tree afire on the Emery Watson farm An owl nesting in the tree, flew nearly half a mile with its wings afire and dropped on the Delmont Jones farm starting a new fire

The second fire spread to two other farms, burning 700 acres of pasture

New Construction Listed by Dodge at Nearly 98 Million

CLEVELAND — Ohio — except for the southwest corner around Cincinnati — had January construction contract award totals of $97 990 000 F W Dodge marketing specialists reported today

The sum six per cent lower than December is 9% per cent high than January, 1953, the report said

Carl S Bennett regional vice-President of F W Dodge Corporation in announcing the figures, said this area followed the pattern set by Dodge s 37-eastern states total for January which set an all-time high for the month compared with January of other years

Nonresidential awards in January were $58 569 000 up 253 per cent over December and 205 per cent above January 1953 Residential contracts of $23 588 000 were 2 per cent more than December and were 37 per cent above January 1953

Heavy engineering awards at 15 833 000 were 75 per cent below December yet were still 10 per cent above January 1953

MAN DIES OF INJURIES

TIFFIN Ohio (AP) — Alfred C Smith 35 of Eaton died yesterday of injuries suffered when a truck he was driving and a train collided at nearby Siam

Building Permits

Four building permits with a total valuation of $21 500 were issued at the Marion City Clerk s office during the week from Feb 12 through 18

Permits issued were

W R and Dorothy H Patterson new house at Vine and Powhattan Sts $20 000

Godice Bolander 268 E George St, remodeling $200

J B Schlanet 324 Lincoln Ave addition to office building $300

E L and Hester L Erwin 304 Chestnut St remodel garage for apartment $1 000

The annual wood crop in the United States would ring the earth 379 times with a one inch board a foot wide

Tile Bath Room
Tile Work of All Kinds
Call or Write for Free Estimate
H K STONER
FINDLAY MANTEL and TILE CO.
116 W. Front St
Findlay, O Phone 4470

THE LARUE TILE CO.
IS AT FULL PRODUCTION
Call LaRue 190
FOR FURTHER INFORMATION

Let Us Reduce the Fire Hazards in Your Home
• Wiring Checked
• Power Loads Rated
• Fuse Boxes Tested
Inspection by our licensed electricians will spotlight and eliminate any danger spots.
For the most in comfort and convenience at low cost ask us about factory guaranteed ELECTRIC HEATING
VAUGHAN ELECTRIC
122 COURT ST. PHONE 2-3554

SQUARE DEAL
RED TOP FENCE
32" — 39" — 47"
Inches High
Priced From
$1.09 to $2.03
We carry a complete line of Field Tile.
RETTERER
COAL and SUPPLY
Phone 6-2151
Waldo, Ohio

THERE'S 20 YEARS OF "KNOW-HOW" PACKED INTO EVERY Weather-Seal STORM-SCREEN WINDOW AND DOOR
Weather-Seal founded the combination window industry and still stands as its leader in quality, service and craftsmanship
Weather-Seal Marion, Ohio
CALL 2-9156 or 2-6107 For FREE Home Demonstration

ATTENTION TRUCKERS
SAVE $ $ $
Haul WILLOWBROOK Oil Treated Stoker Coal and Lump direct from our mine and save money
Quality and good loading service.
THE WILLOWBROOK COAL CO.
6 Miles West of Roscoe Ohio
On State Route No 271
R F D. No. 5, Coshocton, O

Hardly a service call WHEN IT'S A HEATMASTER
Our job is installing and servicing water heaters and it s a fact that of ALL the kinds we've seen, HEATMASTERS tops! The C-E HEATMASTER® Automatic Water Heater is dependable economical and safe to operate And we like that fine! Our service calls are reduced to a minimum . . . and you get maximum satisfaction when you ask us to install a HEATMASTER in your home
HEATMASTER S 10-Year Protection Plan means extra protection for you Give us a call we'll be glad to drop by and talk it over.
Only $69.95
Glenn Kronk
PLUMBING
Rt 4 Ph 3-8242
C-E Heatmaster

We Can't Tell a Lie!
You Won't Regret Throwing Out Your Coal Shovel and Installing a New
Coleman OIL HEATER (over $59.50) OIL FURNACE — FLOOR FURNACE OR OIL CONVERSION BURNER
When You Get
100 Gals. Fuel Oil Free!
with your purchase
As low as $5.00 DOWN
Up to 36 Months to pay
ORDER YOURS TODAY!
JIMMIE'S SALES and SERVICE, Inc.
HEATING COOLING AIR-CONDITIONING
613 W. Columbia St. Phone 2-1729—Evenings and Holidays Phone 2-3502

DWIGHT GOFF Phone 2-7241
BEN HINAMAN Phone 2-4323
GOFF and HINAMAN
BUILDING — REPAIRING — REMODELING
418 South Grond Avenue Marion, Ohio

V. A. LOANS . . . 10% DOWN
25 YEAR LOAN
EASTVIEW ACRES
One block east of Kensington on East Center directly across from Garfield Park
FHA FINANCING 20 . DOWN 20 YEARS
GENERAL CONTRACTING CO.
SARA AVENUE — EASTVIEW ACRES

"BOB" KISSNER
ASPHALT PAVING CONTRACTOR
"DRIVEWAYS OF DISTINCTION"
Call Us for Free Estimates
Reverse The Charges
Phone 2-8981 Delaware, Ohio

Check Hunt's first for
Ready-Mixed CONCRETE
Building Material Coal and Supplies
• ZONOLITE • AQUELLA • BRICK • TELEPOSTS • COAL • CEMENT and GLASS BLOCK • CAST IRON CISTERN TOPS • CHARCOAL • CORRUGATED CULVERT PIPE • LIME • DRAIN TILE • SEWER PIPE • SANDSTONE PLASTER • PLASTER COLORS, ETC.
The Millard Hunt Co.
180 N. Prospect St. Phone 2-2138
Appliance Store 193 W. Center St.

END hot water worries!
Throw away that shovel and coal scuttle! End hot-water worries by installing automatic HEATMASTER Economical HEATMASTER has all the practical and desirable features to give you dependable, carefree hot water in abundance 24 hours a day . . . year after year. There s a right size HEATMASTER to meet the hot water habits of your family HEATMASTER is made in models up to 100 gallons Every HEATMASTER is backed by a 10-year guarantee for your protection Ask us about details of this liberal plan Call us today for expert water heating service.
C-E Heatmaster®
Phone 2-0095
SHARP'S
PLUMBING and HEATING
601 E. George St. Phone 2-0095

New! . . . Modern! . . .
WROUGHT IRON ELECTRICAL FIXTURES
For Halls, Living Rooms, Dining Rooms
Moderately Priced
UNITED ELECTRIC, INC.
138 E. Center St Phone 2 0506
Open Daily 7 30 5 30 — Friday Nights 'Til 9

To be sure it's done right
— Dial 2-8188 or 2-9481 —
Your Plumbing Specialist
Ray M. Burkhard
Sales • Installations • Repairs
KITCHEN • LAUNDRY BATHROOM

ALWAYS REMEMBER
The Roof Protects The Entire Building
And remember too we have specialized in roofing exclusively for over a third of a century Why not bring all your roofing problems to
Superior Roofing Co.
444 S. Prospect St. Phone 2-0911

bring your home up-to-date
Modernize
it's smart—do it NOW
VISIT US NOW!
We are specialists in home building and remodeling, and carry a complete line of lumber and building materials for the home. We are indeed your home s best friend.
INSULATION
You can still insulate your house this year and save a lot of your fuel bill Some thick at 6⅓c per sq. ft.
SHELVES
Build those bet es in the basement now Make them out of soft white pine board 1x12 16c per ft.
PANELING
All types of wood or composition panels in stock Beautify your old drab room with paneling Knotty Pine as little as 22½c Per Sq. Ft.
CEILING TILE
Replace that old cracked ceiling with attractive ceiling tile And how to your rooms and insulate too 11½c Per Sq. Ft.
PLYWOOD PANELS
There are a thousand and one uses for fir plywood Easily worked and attractive panels 4 x 8 x ¼" good on one side. Each $5.12
LAWN FURNITURE
Do it yourself Finnish Easy Built pattern Cut to size All you do is nail it and cut it out Pattern is as low as 25c
CLOSED SATURDAYS AT 12:00 NOON
Farm and Home Lumber Co.
One Stop Service Call 2691 Collect Caledonia, O.

NEWSPAPERARCHIVE®
NEWSPAPERARCHIVE®

Newest Listed

Numerous Inventions Developed for Homes

By DAVID G. BAREUTHER
AP Real Estate Editor

How to keep informed about new inventions for the home is no more of a problem for the house holder than it is for the men who design and build our houses

Virtually every convention of lumber dealers home builders, or architects is accompanied by a sideshow exhibiting the latest wonders in equipment and materials But pastimes other than higher education seem to attract the most attention at conventions So delegates—luckier than reporters — can wait till they get home to read about what's new in the home sideshows

Here is a summary of some of have been on view this season

— —

AN ELECTRIC FUSE that lights up when it blows out and stays lighted until you turn the face of it one notch to a new contact is now on the market It is a repeater fuse with six positions for new contacts — sort of combining the functions of a circuit breaker and ordinary fuse with the signal light added for good measure

Michael L Kaplan head of the manufacturing company producing it tells us that the big advantage of the little neon indicator in this fuse is to avoid shock when fumbling around in the dark to find which fuse to replace The retail price is around 80 cents

Tough and colorful plastic panels are now being made for patio roofs porch jalousies windows or wherever you want light transmission without transparency or glare This material is made out of a polyester resin produced by the chemical division of the United States Rubber Co It looks like an opaque colored glass but does not shatter It is turned out flat, not corrugated

Fibrous glass prevents it from warping denting or rotting It is rated stronger than steel on a pound for pound basis You can saw it with a handsaw nail it screw it rivet it and calk it with ordinary putty Called "Tropiglas" probably because it is being used widely in Florida it is being retailed for less than 75 cents a square foot in four pastel colors and white

— —

THE UNIVERSITY of Illinois Small Homes Council, with a grant from the Lumber Dealers Research Council has developed a new prefabricated panel system for building a house Two men in one day can erect the exterior wall of a one story house of approximately 1 000 square feet in size using these panels, says the U of I

The big advantage is that you can use these panels for a house of almost any design or shape, in contrast to most prefabrication which is tied to a specific take-it-or leave it house plan

The panels were exhibited at the recent convention of Northeastern Retail Lumbermen because they open the way for any lumber yard to get into the prefab business Carpenters on the building site have no studs to cut and fit no sills plates sheathing or siding to worry about A panel with a window goes here a panel with a door there a solid panel someplace else and the walls are up

A new faucet with only one handle to control both the temperature and the force of water has now been developed for sinks bath tubs showers, or wherever you want both hot and cold water The handle is lever-shaped and its position tells you the temperature of the water before you turn it on Only you don't exactly turn it on —you lift it for flow press it down to shut off the flow wing it to the left for hot water to the right for cold and any place in between for tempering the water to suit you

— —

A NEW PAINT called 'Applikay' applied with a new double paint roller can give you a variety of wallpaper designs and variegated colors for painted walls The results are amazing and appear as uniform as designs in wallpaper You can get a wood grain effect running vertically or horizontally described by the makers as birchbark on sandalwood Other effects are aptly named homespun and falling feathers

Since this is a cold water rubber base paint you ought to make up your mind to stick with it once you start because it is difficult to paint over it with oil paints

Make Do

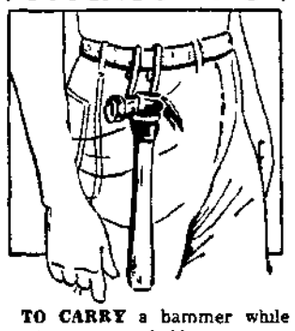

TO CARRY a hammer while working on a ladder roof or scaffold bend a piece of heavy wire over your belt and around the hammer to form a handy holder.

Townsend Unit To Meet

The 8th District Townsend Council will be entertained in Marion on Sunday by Townsend Club '3 at Central Labor Union Hall at 169½ E Center St

Walter B Woodward and his son Herbert of Bellville will be present and the former will speak He is a member of the Townsend National Council Dinner will be served at noon, followed by a meeting at 2 p m which will be open to the public

The human eye is much more sensitive to green than to red

Sales Tax Drop 'Storm Signal,' Hays Declares

WASHINGTON (AP) — Rep Hays (D-Ohio) said Friday he has spotted another storm signal of a possible recession—declining sales tax collections in Ohio

These collections, he told a reporter have been off by some $200 000 weekly for the past several weeks He said that is the biggest drop since before World War II

'This is just another case of a trend that the Republicans are ignoring said Hays 'and refusing to do anything about

'We should be preparing for a depression in case this thing gets worse I suggest immediate action on a House bill that lays plans for a public works program'

Hays figured a $200 000 weekly sales tax drop would indicate conservatively a decline in total sales in Ohio of from 10 to 15 million dollars weekly He pointed out many items sold in Ohio are not subject to sales tax

Several weeks ago Hays urged President Eisenhower to classify his southeast Ohio district as a critical unemployment sector eligible for extra defense work

A large percentage of the unemployed there are coal miners and steel workers

The White House replied the Labor Department is surveying the following area Jefferson and Belmont counties in Hays district and Ohio and Hancock counties across the Ohio River in West Virginia

If it is determined this sector has six per cent or more of the working force out of jobs it will be classified as a surplus labor area.

NEWSMEN PICK OFFICERS

ATHENS Ohio (AP)—The Southeastern Ohio Newspaper Association Thursday elected William Potter editor and publisher of the Pomeroy Daily Sentinel president J Gordon Morrow editor of the Wellston Daily Sentinel vice president and Prof L J Houn, director of the Ohio University Journalism School, secretary treasurer

PLOW CRUSHES FARMER

FINDLAY Ohio (AP)—Fred Raudebaugh 65 was crushed to death by a plow he was pulling with his tractor on his farm near here yesterday

LUMBER
• LOWE BROS. PAINTS • VARNISHES • CRACK FILLER • PLAX • KEM-TONE • KEM-GLO • BRUSHES • ROLLERS
LOCKWOOD LUMBER CO. 160 N. Greenwood Phone 2-2533

Yohn's Heating AND Sheet Metal • Roofing Spouting • OIL—GAS—COAL HEATING PERIMETER SYSTEM • DIAL 3-7681 REAR 283 OAK STREET

CHOOSE Home Seal FOR A LIFETIME OF Satisfaction

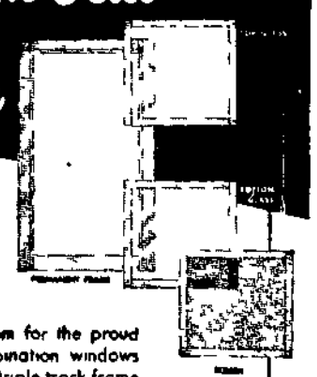

• The Home Seal combination gives you instant choice of a neat, good looking screen for summer pleasure or a snug heat-saving "second window" to keep out winter blasts. There is no storage problem for the proud owner of Home Seal combination windows because this is a permanent triple track frame construction All Aluminum blend beautifully with architecture. Call for a free estimate today.

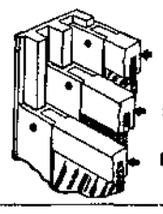

CALL 3-7184
RIEGER & CO., Inc.
364 N State St

SAFEGUARD YOUR SILAGE AND GRAIN with STEEL — ALL STEEL

SILVER SHIELD STEEL SILOS
MOISTURE PROOF • AIRTIGHT • WINDPROOF • ROT PROOF RUST RESISTANT • EASILY ERECTED • SMOOTH INSIDE SURFACE • FIREPROOF—can be taken down and erected in new location—can be added to year by year. GALVANIZED
Guaranteed for 20 Years
MARION STEEL BUILDING
113 S. Main St. Phone 2-4711

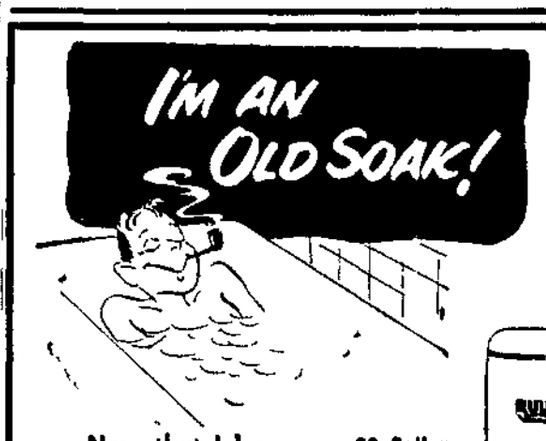

Now that I have a RUUD HISPEED GAS water heater
Ruud's exclusive design features guarantee an ever ready supply of hot water for bathroom and general cleanliness needs and specifically for the stepped up demands of automatic clothes washers and dishwashers
Plus $15 00 Average Installation Charge
10 YEAR WARRANTY
No Down Payment
Up to 36 Months To Pay
30 Gallon Hot Water Tank . . . That Does a 40 Gallon Job
Only $126.00
CARL'S PLUMBING and HEATING
282 Willow St Phone 2 7206
★ ★ FOR HOT WATER . . . GAS IS CHEAPER + 3 TIMES FASTER ★ ★

Rent our Floor Sander
Are your old floors smudgy? Restore them to look like new! You can do it with American sanding equipment we rent. We have a complete supply of sandpaper, wax and floor finishes. Come in and ask us how to do it yourself!
Brinnon's Color Center
Al Hacker, Mgr.
204 E Center St. Phone 2-1920

for Spouting • Roofing • Heating • Sheet Metal Work
contact
"We do our best to be the best"
Schneider Sheet Metal Shop
185 N. Main St. Phone 2-0049

Buy a RHEEM Automatic WATER HEATER and Save!
NEW MODELS NEW LOW PRICES
And every Rheem Automatic Water Heater is PRESSURE-PROVED!

You save on first cost Rheem prices are lowest ever! You save on fuel Rheem Heaters operate efficiently, economically You save trouble and inconvenience Rheem pressure-proved quality assures lasting, reliable service Call or come in today!

THE RHEEM IMPERIAL
Series 47, Gas Water Heater Finest quality, 10 year warranty Other models priced as low as $69.95 plus taxes & installation

RELIABLE PLUMBING and HEATING COMPANY
146 N State St Phone 2 3041

LARGE LUMP COAL

Popular Brands
Dorothy Lump and Egg, Peach Creek Lump, Kentucky Red Ash Lump, Jackhorn Lump and Stoker, Ohio Lump, West Virginia Red Ash and Vesta Lump.
Also POCAHONTAS Briquets and Lump
BUILDING MATERIALS
Cement Blocks • Cement
Morral Bricks • Tile
Ralston Coal & Supply Co.
676 Bellefontaine Ave Phone 2-0124

Montgomery Bros.
For Your Heating Requirements . . .
GAS or OIL or COAL
• CONVERSIONS . . . Gas and Oil
• FLOOR and WALL FURNACES • PERIMETER SYSTEMS

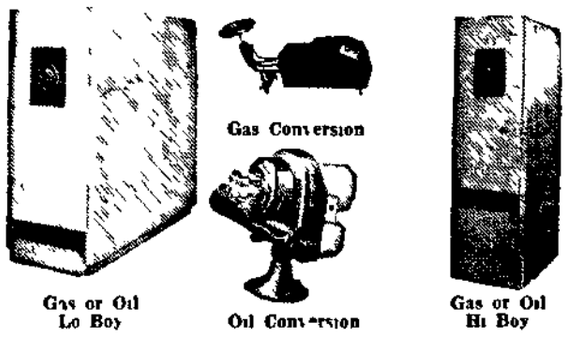

NO DOWN PAYMENT — Up to 36 Months to Pay
CHRYSLER AIRTEMP
MONTGOMERY BROS.
893 E. Center St. Phone 2-5528

Only the New Freedom GAS Laundry can give you Oceans of Clean Hot Water 3 Times Faster and Cheaper, too

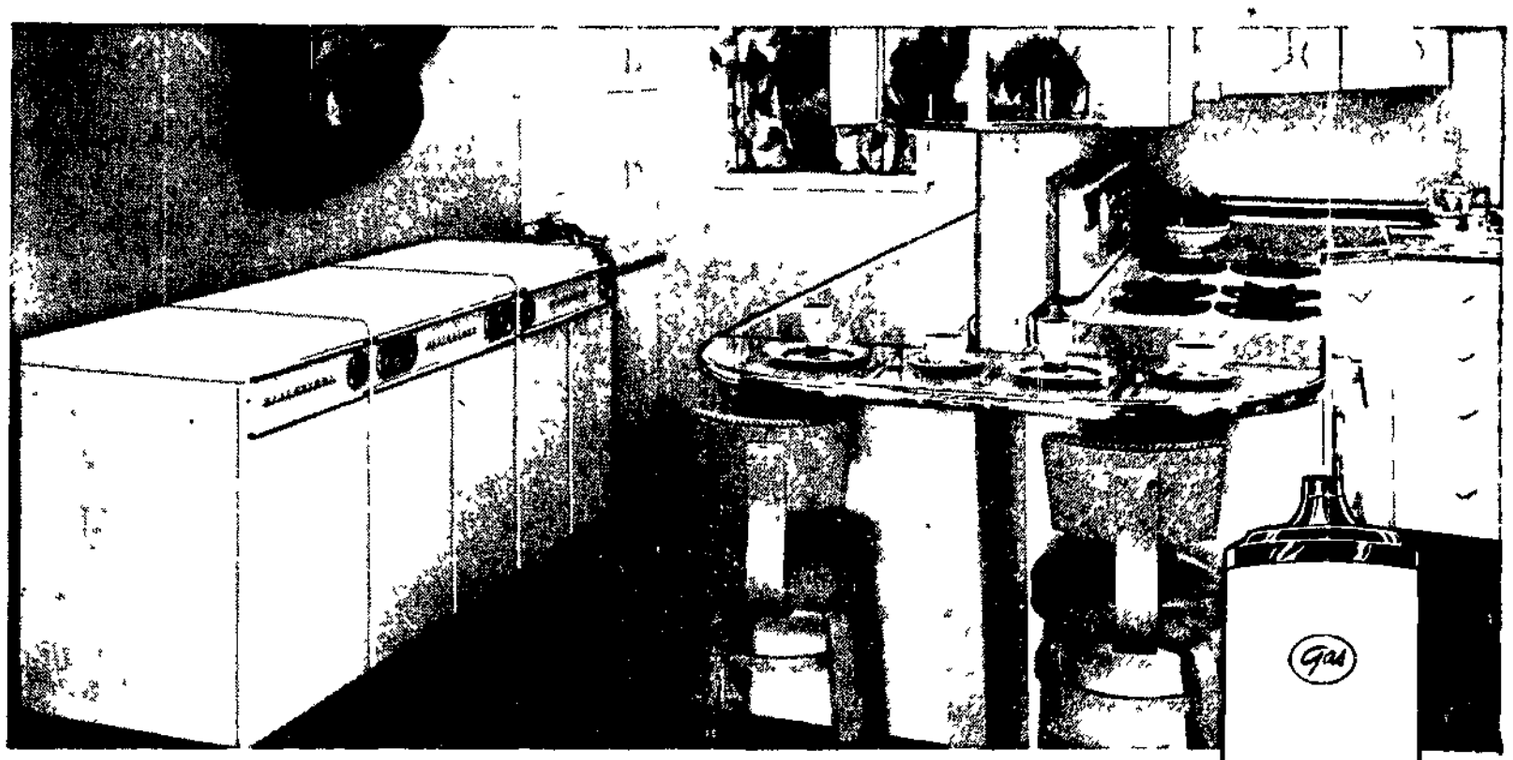

Compare an Automatic GAS Water Heater with all other types for speed and economy. GAS is 3 times faster! That's why a 30 gallon Automatic GAS Water Heater actually gives more service than an 80 gallon tank heated by any other automatic fuel! This means oceans of piping hot water for the biggest family wash — for dishwashing and bathing, too! See your GAS Plumber-Dealer for the Automatic GAS Water Heater sized to fit your needs Inspect the GAS Dryers and Automatic Washers, too Only the new freedom GAS laundry gives so much

Luxury for so little!

See your GAS Plumber-Dealer

the ohio fuel gas company

NEWSPAPERARCHIVE®
NEWSPAPERARCHIVE®

Real Estate Transfers

Twenty-four real estate transfers were recorded at the office of Marion County Recorder Arthur L. Watt during the week from Feb 3 through 13. This was one less than for the previous week when 25 transfers were recorded

A total of 20 real estate loans for $160,750 were recorded. Savings and loan associations granted 15 for $93 575; banks granted 2 for $12,600 and individuals granted 3 loans totaling $54,500.

One right-of-way easement was recorded. It was to the Ohio Power Co. from Elouise M. Gromes on land in Richland Township.

Real estate transfers follow:

Cecil H. Addams to William E. Kohbarger and others, Marion lot.

Agnes F. Boyd to Earl Thurman and others, two acres in Marion township

Arthur J. Berry and others to Garnet M Lane, Marion lot

Daniel W. Beman to Artie B Beman, Marion lot and easement for driveway.

John W. Caldwell Sr by executor to Robert E. Caldwell and others, Marion lot, $4,250

Orrie F Evans to Mabel B. Evans and others, Prospect lot

Raymond C. Feaver and others to Patrick F. Ring Jr. and others, Marion lot

Clara L. Harruff and others to Edwin U Wolfinger, 47.75 acres in Richland Township and 36 acres in Pleasant Township, subject to life estate

Ethel O. Kerr to Weldon M. Kerr and others two Marion lots.

Iva I Koughn to Charles E Koughn, Marion lot.

Karl Lundquist and others to Leslie E Adams, Marion olt.

Arthur H Larson to James M Jordan and others, Marion Township land

Ollie B Linn to Roy Knapp and others Marion lot

Irvin J. Markley and others to Walter K. Mathiot, Marion lot.

Paul F. Miller to Ethel M. Miller, part two Marion lots.

Walter G Malo and others to Andrew J. Buday, three Marion lots

Charles E Peterson and others by sheriff to Lockwood Lumber Co., Inc, Marion lot, $9,000.

Lotta W. Potter and others to C. Wayne Goken and others, 145 22 acres in Big Island Township

Winifred Sturm and others to Homer Honaker Marion lot.

George F Scantland Jr. and others to Robert F. Kelly, part two Marion lots

Hazel H. Sonnanstine to National Lime and Stone Co., 65.32 acres in Marion Township

Pauline E. Trimmer to William F. Winters and others, Marion lot.

Paul N. Thibaut and others to Ray Walker McDonald and others, Pleasant Township land

William Harrison Wickersham to Lewis M. Wickersham, 80 acres in Claridon Township.

4-H Club News

Officers headed by Janet Moyer as president were elected when the Pleasant Clovercttes 4-H Club held its first meeting of the year recently at the home of Barbara Burton. A Valentine theme was carried out.

Other officers are Miss Burton, vice president; Shirley Seiter, secretary; Berty Shorter, treasurer; Donna Knickel, reporter; Monta Jean Seiter, health leader; and Rosemary Mautz, advisor.

A discussion on holding a square dance in the near future was held Games were in charge of Shirley Seiter and refreshments were served by Janet Moyer and Miss Burton Next meeting will be March 20 at the home of Miss Moyer.

TWO DIE OF INJURIES

CINCINNATI (AP)—Fractures of fered in separate accidents proved fatal yesterday to two Cincinnati women They were Mrs. Abi Bertha Smith, 78, whose pelvis and hip were injured Feb 20 when she was hit by a car, and Mrs. Wilhelmina Hoffroge, 87, who fell in her home Jan. 23 and hurt her hip

Most people respond quicker to sounds than sights, averaging 15 hundredths of a second to respond to sound and 20 hundredths of a second to respond to light, experiments indicate.

Watching every move you make!

MAYFLOWER

MOVING
STORAGE
PACKING

BY EXPERTS

It Costs You Less To Buy The Best

MERCHANTS Transfer and Storage Co.

2-7004 PHONES 2-0626

House Has Heater Room

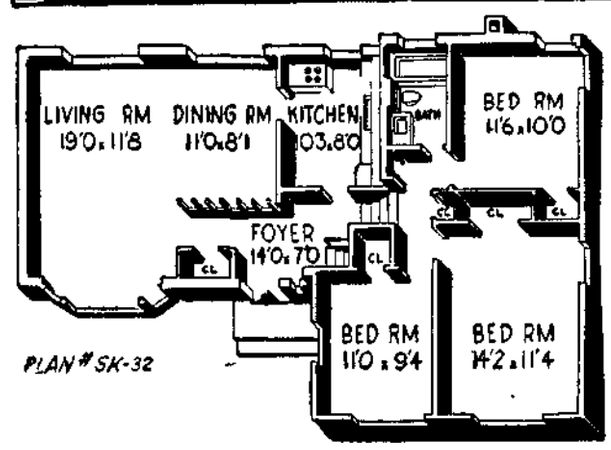

A MODERN SPLIT LEVEL house with a den, garage, heater room, extra lavatory and large storage space in the basement levels. Bedrooms are half a flight up from the living room-foyer floor. This house designed by Stanley Klein, architect, 89-31 161st St., Jamaica 32, N.Y., was built and sold under $14,000 on a quarter-acre plot at Smithtown, N.Y., by Henry Wave, developer of a 721-home community. (Further information and blueprints available from architect)

Bathing Birds' Feet Is Job of Springfield Man

SPRINGFIELD, Ohio (AP) — Dick Patton, 24, is paid to bathe birds' feet on a busy downtown Springfield street corner at night.

The company for which he works smears a gooey substance on building ledges to discourage birds from roosting. The birds become entangled in the goo and fall to the sidewalk. Patton's job is to capture them, wash the goo from their feet and send them on their way.

In four hours last night he attended about a dozen birds. He said it takes about five minutes to spruce up a sparrow or starling Pigeons take longer.

GOODYEAR PLANT STRUCK

AKRON, Ohio (AP)—Goodyear Tire and Rubber Co.'s plant "C" was closed today by a wildcat strike Leslie Johnson, president of the CIO United Rubber Workers' Goodyear local said he tried for nearly eight hours to get the 250 strikers back to their jobs. The company said a wage dispute started the walkout.

A & B

ELECTRIC SEWER CLEANING SERVICE

- NO LAWN DAMAGE
- NO STREET CUTTING
- ROOTS REMOVED WITHOUT DIGGING
- DRAINS Guaranteed 2 years against stoppage by roots!

Sinks, Bathtub Drains, and Toilet Stools . . . Opened and cleaned.

Owned and Operated by Earl Gibson

PHONE 2-5466 DAY OR NIGHTS! FREE ESTIMATES

LOW PRICE of $15.00 Per 100 Feet . . . 4-inch Line

FACTS you should know about soft water SERVICE

. . . what it is:

Nothing to Buy, Nothing to Rent

It's a service and you pay only a small installation charge and then regular small service charge. Soft Water service men install a small sealed cylinder in your basement. There is no work for you to do As often as necessary the used cylinder is quickly exchanged for a fresh one.

. . . how it works

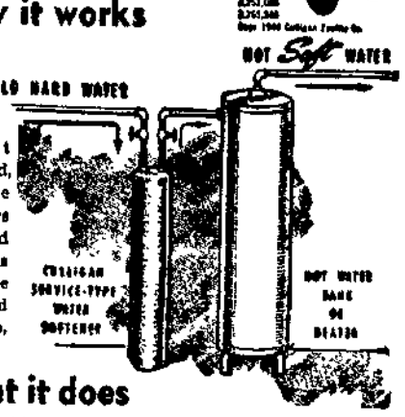

Minerals that make water hard, the dirt, the tastes and odors are all removed as it passes through the Zeolite Beds and comes out pure, clear and soft.

. . . what it does

Dishwashing, cooking, bathing, shampooing, in the laundry . . . in fact all the tasks performed by water are made easier with soft water service. Leaves no film or soap scum.

. . . where it is used

In cottages, mansions, laundries, bakeries, dairies, beauty parlors, barber shops, restaurants, hotels, garages, gas stations, apartments. More than 300 Marion homes are using Soft Water Service, and eliminating hard-water troubles.

. . . what it saves

A—Soap Savings	$ 15.00
B—Plumbing and Fuel Savings	40.00
C—Fabric Savings	43.00
D—Tea and Coffee Savings	4.00
	$102.00

CULLIGAN SOFTWATER SERVICE

½ Mile South of Sawyer's Sanatorium on White Oaks Road

Phone 2-4274 Marion, Ohio Phone 2-4274

Father of GI Killed In Korea Is Victim Of Cruel Prankster

CAMDEN, N.J. (AP)—A five - day dream that his soldier son might still be alive was ended Friday for Walter Tartar, 64-year-old shipyard worker.

Tartar conceded early this morning as he went to bed that he had been a victim of a vicious hoax He had received a telegram last Saturday with the words "Hello Pop Will be home on Thursday Dick." It was sent from New York City

His son, Pvt. Richard Tartar, 21, was reported by the Army to have been killed in action in Korea 11 months ago A sealed coffin and his personal papers arrived here last summer.

With only a father's hope, Tartar waited up past midnight before sadly shaking his head and telling a group of reporters and photographers who kept the vigil with him:

"I won't be satisfied until the one who did it goes to jail."

SENTENCED IN SHOOTING

MOUNDSVILLE W. Va. (AP)—Judge Lloyd Arnold Thursday sentenced Charles Attinger, 30, of Marruns Ferry, Ohio, to one to five years in the state penitentiary for the fatal shooting of his wife, Maty Ellen Attinger, a waitress. Attinger was convicted of voluntary manslaughter.

YOUR HOME . . . Today and Tomorrow

By DOUGLAS TUOMEY

As most people know, metal flashing is supposed to be over all window or door wall openings This should always be made of copper or other noncorrosive metal, but in present-day building this is not always the case.

Many houses have flashing made of galvanized iron, or plain black iron which has been painted. The life of this type of material is only a few years, and after it rusts through, water will run over the top of the window frame.

It may seem that installing a new flashing is a job for none but the professional. However, it can easily be accomplished by the average intelligent man

The best procedure is to make two wedges of hard wood and drive them up under the board running across the back of the window This will spring the board out sufficiently for you to slip in a new flashing

This should run up in back of the board for at least three inches and should be bent back and down, so as to cover the entire top of the window frame. After this is in place, the wedges can be pulled out, and the board renailed into place

(The Bell Syndicate, Inc.)

House Okays Slash

WASHINGTON (AP) — The House approved Thursday its appropriations committee's trimming of $5 541,400 from the $3,338,783,000 sought by President Eisenhower for the Treasury and Postoffice departments

CINCINNATI MAN KILLED

CINCINNATI (AP) — Killed last night when his car smashed into a house near suburban Cheviot was Wilbur H Baker, 30, of Cincinnati.

ASPHALT PAVING
BLACKTOP DRIVES
(LARGE and SMALL)

- PARKING LOTS
- SERVICE STATIONS
- PLAYGROUNDS
- RESIDENTIAL
- COMMERCIAL

FREE ESTIMATES

WYANDOT BLACKTOP CO.

Phone 2749 Nevada and Reverse Charges

Unlimited Quantities

Concrete Blocks

from our own speedy, modern plant

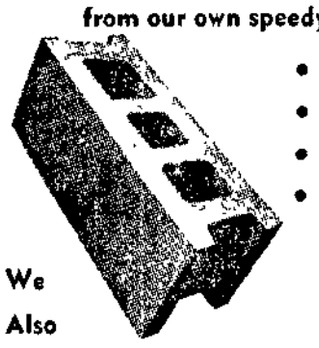

- True Dimensions
- Firm, Sharp Edges
- Even Texture
- Light in Color

conform to ASTM specifications.

We Also Supply:

Steel Sash
Carey Roofing
Sewer Pipe
Portland Cement
Face Brick

Baldauf & Schlientz, Inc.

159 N. Greenwood St. Phone 2-6004

Save money . . .
Install Johns-Manville
TERRAFLEX® VINYL FLOORING yourself

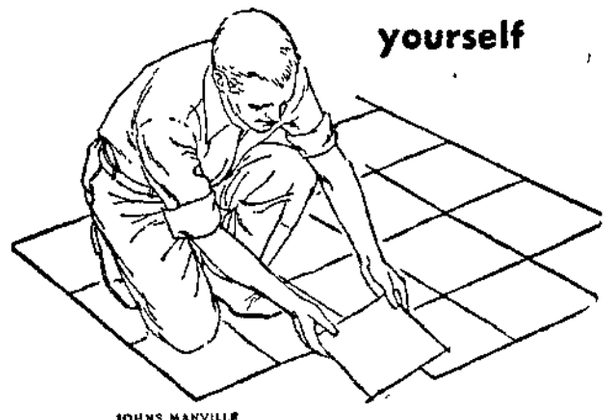

JOHNS MANVILLE JM PRODUCTS

Anyone can install colorful Terraflex Floors. This new standard gauge Vinyl Tile can be cut and fitted with scissors. It's ideal for any room in the home, kitchen, bedroom, livingroom. And it cuts housework, since Terraflex needs no scrubbing. Drop in and look over our complete selection. You are sure to see the color combination you want for your home. Ample parking space.

Johns-Manville TERRAFLEX® Vinyl Tile only 14c ea 9" x 9"

Monthly Payment Plan

The AVENUE LUMBER & SUPPLY Company

611 Bellefontaine Phone 2-1147

ELECTRIC HEAT

$475.00 installed IN A 5-ROOM HOUSE

(Includes Electric Service Into House)

Clean — Healthful — Noiseless — Odorless
Furnishings and Decorations Last Longer

NO MAINTENANCE

ROOM CONTROL

Completely Safe — Trouble-Free.
5-Year Unconditional Guarantee

Complete Engineering
Will Guarantee Yearly Heating Requirement

Estimates Free

MODERN ELECTRIC HEAT

Continental Glass — Paley — Electromode

498 Pearl St. Phone 2-2002

see us now . . . for the finest automatic water heater

can't rust because Glass can't rust!

NOW COSTS NO MORE than an ordinary water heater

Guaranteed by Good Housekeeping

- Always ready, at the turn of a tap—all the hot water you want. The tank of glass-surfaced steel keeps it sparkling clean, year after year . . . clean as the water you drink!

CALL 2-3130

Peacock Bros. Inc.

PLUMBING and HEATING CONTRACTOR

315 Belmont Street

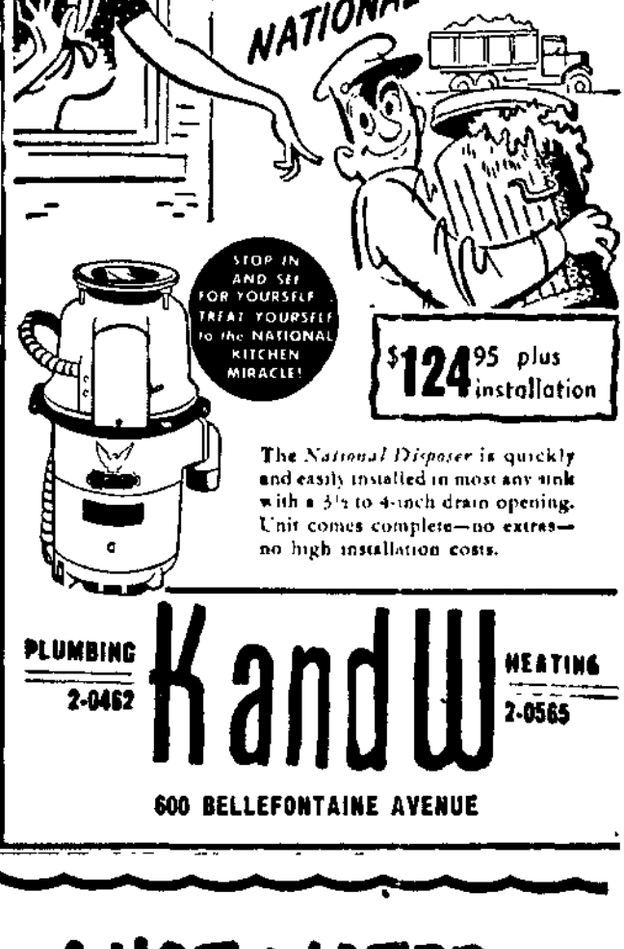
. . . AND TAKE THAT DIRTY OL' CAN TOO... I'VE GOT A NEW NATIONAL DISPOSER!
STOP IN AND SEE FOR YOURSELF TREAT YOURSELF to the NATIONAL KITCHEN MIRACLE!

$124.95 plus installation

The National Disposer is quickly and easily installed in most any sink with a 3½ to 4-inch drain opening. Unit comes complete—no extras—no high installation costs.

PLUMBING 2-0462 K and W HEATING 2-0565

600 BELLEFONTAINE AVENUE

Oceans of HOT WATER always at your fingertips!

RHEEM

AUTOMATIC ELECTRIC WATER HEATER

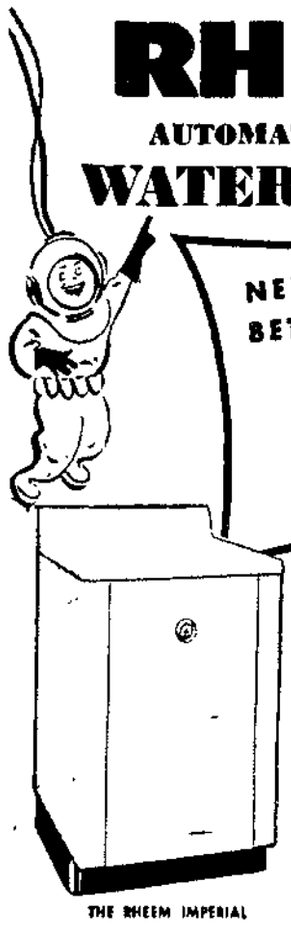

NEW QUALITY FEATURES! BETTER VALUES THAN EVER! WITH 10-YEAR WARRANTY!

SEE YOUR PLUMBER

Need a new water heater? Your best buy is a new Rheem Automatic Water Heater, offering more efficient performance, new attractive styling. And the prices are the lowest ever! So enjoy plenty of hot water, and save money, too. Come in or call today!

THE RHEEM IMPERIAL Series 81, Electric Water Heater, 82 gallons, round model. Finest quality. Other models in capacities from 30 gallons up.

THE RHEEM IMPERIAL Table-Top Model, Series 81, Electric Water Heater, 30-and 40 gallon capacities.

PRESSURE PROVED!

The inner tank of every Rheem Water Heater is fully tested at a water pressure twice as great as ever needed for normal use. The tank in your heater is 100% perfect—assurance of complete reliability and satisfaction.

distributed in North Central Ohio by

PROBST SUPPLY CO.

Plumbing & Heating Materials
366 W. Center St.

Industrial Supplies & Equipment
Phone 2-2151

NEWSPAPERARCHIVE®
NEWSPAPERARCHIVE®

Edison Ousted From Tourney By Cardington

MT. GILEAD—Cardington eliminated Edison from Morrow County tournament play here last night with a 59-57 triumph in a rough contest.

Edison broke undefeated Iberia's string of 18 straight victories with a 33-31 win and Marengo defeated Johnsville 48-22 in reserve tournament action.

Cardington broke out front 17-10 in the opening period and then was forced to stave off a last period attack by Edison which cut a seven-point deficit to two after both squads traded buckets in the second and third periods.

The game was marked by 77 foul shots, Cardington sinking 19 of 45 and Edison 21 of 32.

Ralph King led the Cardington attack with 23 points while Jon Sellers hit for 13 and Dean Curl contributed 12. Dick Weston was tops for Edison with 17 markers while Bob Bailey and Floyd Seitz each accounted for 10.

Tourney action resumes Monday at the Marion Coliseum. Following a reserve tournament contest between Cardington and Sparta at 6:30 p.m., Iberia will go against Chesterville at 7:45 p.m. and Johnsville will oppose Sparta at 9 p.m.

Consolation play is scheduled Wednesday night at Mt. Gilead before the finale at Marion Friday. Consolation action Wednesday sends Cardington against the loser of the Johnsville-Sparta game and Marengo against the loser of the Iberia - Chesterville clash.

CARDINGTON 59

Poorman 1-4-6; Conaway 1-2-4; Curl 3-6-12; King 10-3-23; Sellers 5-3-13 Coomer 0-1-1.

EDISON 57

Weston 7-3-17; Bailey 2-6-10; Wren 1-2-4; Seitz 4-2-10; Hawk 3-1-7; Ireland 0-3-3; Holtrey 1-1-3; Mosier 0-3-3.

Cardington	17	33	45	59
Edison	10	26	38	57

Butterman Hits New Bucyrus Scoring Mark

BUCYRUS — Glen Butterman pumped in 23 points for Bucyrus in an easy 68-45 win at Upper Sandusky last night to set a new individual Redman season scoring mark.

He now has 334 points with one game to go—Bellevue here Friday. Butterman's mark bettered the old record of 321 points set by Dan Bumstead in 1952.

A Northern Ohio League tilt, it gave Bucyrus a 5-1 league mark and 10-5 log for the season. The victory was Bucyrus' sixth in a row.

Jerry Weithman followed Butterman in scoring with 19 points. Dave McClain was tops for Upper Sandusky, which absorbed its fourth NOL loss in six starts and ninth loss of the season against six wins, with 17 markers.

Upper Sandusky's reserves notched a 63-35 victory in the preliminary.

BUCYRUS 68

J. Weithman 8-3-19; Bibler 2-1-5; Butterman 9-5-23; Smith 4-0-8, Freshwater 2-3-7; H. Weithman 0-3-3; Yaussy 1-0-2; Armstrong 0-1-1.

UPPER SANDUSKY 45

Brown 1-1-3; D. McClain 7-3-17; Kuenzli 0-1-1; Gerber 1-2-4; Riley 4-3-11; K. McClain 1-0-2; Newell 0-1-1; Miller 1-0-2; Hauff 1-2-4.

Bucyrus	18	34	59	68
Upper Sandusky	12	17	26	45

Baker Juniors Nail Share of City Title

Baker Junior High School grabbed a co-championship rating in the Marion Junior High School League yesterday with a 40-27 win over Taft at the Harding gym.

The victory gave the Baker squad a first place tie with Edison. Both teams posted 3-1 marks in league action.

The winners managed only a 6-4 cushion in the first period but had built their lead to 17-11 at the half. The verdict was cinched in the third period when Baker raced to a 31-20 lead.

Jed Middleton pushed in 13 points to lead the Baker attack. He was followed by Richard Dixon and Pete Bailey with six each. Big guns for the losers were Joe Ambrose and Remmy each with six.

The Baker reserves won a preliminary game 22-16. Ambrose led the way with 10. Dave Williams was high for Baker with five.

BAKER 40

Dixon 2-2-6; Somerlot 0-0-0; Sanders 1-0-2; Middleton 4-5-13; Smith 2-0-4; Henry 1-0-2; Gamble 0-0-0; Bailey 3-0-6; Noggle 2-1-5; Ulery 0-1-1; Farson 0-1-1.

TAFT 27

Wilson 0-3-3; Green 1-0-2; Remmy 2-2-6; Dozier 1-1-3; Pask 0-1-1; Spangler 1-1-3; Russell 1-0-2; Prude 0-0-0; Delaney 0-0-0; Grubbs 0-0-0; Ambrose 3-0-6.

Baker	6	17	31	40
Taft	4	11	20	27

Less than 2 per cent of the land in the United States is used for urban industry and homes.

Bowling

Bob Hastings rolled 224-567 for honors in the City League at Marion Recreation last night. Teamgartner's 217 and Richard Kirby's honors went to Lockwood Lumber with 849 and Quaker Oats with 2389.

Marion Recreation League bowlers were led by Robert Baumgartner's 217 and Richard Kirby's 539. C & O No. 1 with 869 and Marion Recreation with 2447 led the teams.

Friday League Results

Marion Recreation C&O 2 3, M. Trng. Sch. 0

Mar. Rec. 3, Old Dutch 0
F.&C. Ins. 2, P. 605, W. 1

C&O No. 1 2, Redmen 1

Thursday League Standings

Thursday Afternoon Ladies		
May's Jewelers	45	18
Palace Rec.	40	23
Iler's Market	39	24
Kerrey's	36	27
Allen Con.	32	31
Allen Con.	32	31
Axe Funeral	26	37
Stumbo Con.	25	38
T-J's Carry-Out	23	40
Loeb's Furni.	19	44
Fraternal		
Moose No. 2	53	22
Moose No. 1	51	24
B'nai B'rith	42½	32½
Am. Leg. No. 2	40	35
Am. Leg. No. 1	38½	36½
C&O Clerks	35	40
Navy Club	21	54
C&O Inspectors	20	55
Industrial		
Walt Mayes	52	23
Mar. Pow. Sh.	47	28
Monsanto	43½	31½
Coca-Cola	36	39
Weidemann's	35	40
Mar. Trng. Sch.	33½	41½
Farm Bur. Ins.	30½	44½
General Con.	22½	52½

Basketball Results

NBA

Boston 78, Milwaukee 73.

COLLEGE

Bliss 90, Mountain State, W. Va., 65.
Bluffton 80, Defiance 61.
Bowling Green, 86, Miami 72.
Hiram 76, Wittenberg 72.
Ohio Northern 74, Alfred, N. Y., 70.
Seton Hall, N. J., 90, John Carroll 59.
Slippery Rock, Pa., Teachers 93, Wooster 62.
Toledo 71, Ohio University 66.
Cornell 76, Yale 59.
Penn 79, Brown 67.
Siena 62, St. Bonaventure 56.
George Washington 86, Wake Forest 74.
William and Mary 68, Washington-Lee 54.
Newberry 82, The Citadel 74.
Oklahoma City 52, Wyoming 46.
South California 56, California 36.
UCLA 92, Stanford 77.
Brigham Young 85, Utah 76.
Oregon State 81, Washington State 49.
Oregon 63, Washington 59.
Montana State 79, Idaho State 72.

HIGH SCHOOL TOURNEYS

CLASS B

Darke County

Arcanum 58, Ansonia 54.
Westmont 70, Franklin Monroe 68.

Adams County

Manchester 62, Seaman 51.

Brown County

Mount Orab 62, Aberdeen 34.

Butler County

Trenton 82, Hanover 72.
Union Twp. 60, Oxford Stewart 34.

Exempted at Celina

Delphos St. John 59, Bluffton 38.
Delphos Jefferson 56, Lima St. John 50.

Clermont County

Moscow 63, Felicity 53.
Bethel 36, Goshen 33.

Defiance County

Ayresville 36, Mark Center 34.

Exempted at Lockland

Lockland Wayne 76, North College Hill 41.
Cincinnati Country Day 59, Georgetown 54.
Lockland 63, St. Bernard 54.

Guernsey County

Byesville 77, Lore City 57.
Pleasant City 73, Quaker City 60.

Licking County

Utica 51, Kirkersville 31.
Hebron 49, Summit Station 37.
Hartford 51, Homer 37.

Logan County

Huntsville 77, Belle Cente 50.
Quincy 59, Lewistown 49.
West Liberty 42, Zanesfield Monroe 40.
West Mansfield 74, Perry-Zane 38.

Madison County

Mount Sterling 62, South Solon 48.
Plain City 60, Canaan 48.

Montgomery County

Farmersville 45, Dixie 41.
Phillipsburg 49, Germantown 47.
Brookville 54, Trotwood 46.

Ross County

Clarksburg 61, Kingston 44.
Unioto 60, Frankfort 46.
Bainbridge 61, Huntington 32.

Pike County

Beaver 75, Waverly 69.
Stockdale 77, Wakefield 66.

Exempted at Tipp City

Xenia Woodrow Wilson 50, Middletown Fenwick 46.
Eaton 50, Xenia St. Brigid 31.

Van Wert County

Van Del 87, York 53.
Convoy Union 82, Hoaglin-Jackson 80.
Wren 62, Willshire 50.

Pickaway County

New Holland 62, Scioto 52.
Monroe 53, Saltcreek 42.

Delaware County

Olentangy 63, Scioto Valley 43.
Elm Valley 62, Big Walnut 54.

Fayette County

Jeffersonville 68, Good Hope 31.
Bloomingburg 79, Madison Hills 51.

Knox County

Danville 64, Amity 36.
Fredericktown 64, Gambier 57.

Other High Schools

Fremont 98, Harding 73.
St. Mary 47, Marysville 46.
Ashland 71, Lima Central 61.
Athens 70, Jackson 42.
Barbertown 73, Akron St. Vincent 70.
Bellevue 83, Norwalk 60.
Bexley 53, Mount Vernon 49.
Bridgeport 63, St. Clairsville 55.
Cadiz 53, Newcomerstown 35.
Cambridge 76, Marietta 67.
Canton McKinley 65, Alliance 39.
Canton Lehman 57, North Canton 35.
Canton Timken 67, Warren 53.
Chillicothe 67, Newark 52.
Columbus North 79, Columbus West 58.
Columbus East 75, Columbus Aquinas 65.
Columbus South 77, Columbus Linden 57.
Columbus St. Mary 45, Columbus St. Charles 39.
Coshocton 57, Dover 49.
Delaware 56, Upper Arlington 55.
East Liverpool 77, Martins Ferry 64.
East Palestine 68, Minerva 55.
Fairborn 50, Piqua 46.
Findlay 51, Bowling Green 43.
Fostoria 60, Tiffin Columbian 55.
Franklin 61, Dayton Fairview 47.
Gallipolis 95, Pomeroy 47.
Glouster 77, Crooksville 63.
Greenfield McClain 85, Washington Court House 52.
Greenville 60, Xenia Central 53.
Hamilton Catholic 52, Martemont 47.
Lancaster St. Mary 63, Somerset Holy Trinity 41.
Lancaster 72, Zanesville 66.
Lebanon 64, Monroe 52.
Lisbon 56, Louisville 51.
Lorain St. Mary 70, Elyria Catholic 56.
Mansfield 57, Massillon 54.
Middletown 81, Hamilton 75.
Mingo 81, Follansbee 65.
Newark St. Francis 61, Columbus Holy Family 39.
New Lexington 58, Caldwell 31.
New Lexington St. Aloysius 76, Zanesville Rosecrans 69.
Niles 65, Salem 60.
Portsmouth 91, Dayton Stivers 52.
Portsmouth Notre Dame 58, Coal Grove 48.
St. Marys 60, Celina 48.
Sebo 69, New Athens 51.
Shelby 68, Galion 47.
Springfield 62, Dayton Wilbur Wright 53.
Steubenville 39, Canton Central 56.
Toledo Macomber 57, Toledo DeVilbiss 49.
Toledo Libbey 56, Toledo Woodward 43.
Toledo Central Catholic 72, Toledo Scott 61.
Toledo Clay 55, Toledo Waite 49.
Troy 59, Sidney 51.
Urbana 76, Grandview 58.
Wellston 61, Logan 45.

Since World War II, France has rebuilt 3,000 bridges, destroyed in the conflict, but has 2,550 to go before all replacements are made.

Hockey Standings

INTERNATIONAL HOCKEY LEAGUE

	W	L	T	Pts	GF	GA
Cincinnati	41	14	2	84	301	145
Marion	33	21	0	66	208	169
Toledo	29	21	5	63	195	135
Johnstown	29	18	3	61	218	181
Gr. Rapids	25	29	3	53	220	239
Ft. Wayne	22	27	5	49	169	197
Troy	24	29	0	48	184	214
Louisville	18	33	4	40	178	267
Milwaukee	13	42	2	28	163	313

Results Yesterday

Cincinnati 10, Troy 4

National League

New York 3, Chicago 0

Games Today

Louisville at Toledo
Johnstown at Cincinnati

Games Sunday

Louisville at Marion
Toledo at Troy
Milwaukee at Johnstown

Stars in Track Meet Shooting At New Marks

BY ED CORRIGAN

NEW YORK (AP)—Josy Barthel, the Luxembourg swiftie, has nothing left to race except the clock, so that's what he'll do tonight at the National AAU track championships—his last indoor appearance.

Since the start of the indoor season, the meet promoters have been urging Josy, a Harvard graduate student, to try for Gil Dodds' world record of 4:05.3 for a standard 11-lap track. They knew he could do it if he was so inclined and Dan Ferris of the AAU, hopes this is the one. Josy promises nothing.

But Mal Whitfield, who breaks records like an elephant sitting on a juke box, and Horace Ashenfelter, the Olympic steeplechase champion, are not so reticent.

Mal predicts he will wipe out Don Gehrmann's 1,000-yard record of 2:08.2 on the Madison Square Garden boards. He thinks he will be caught around 2:07. That would be some going, since Gehrmann's mark is regarded as a mighty tough one to beat.

Ashenfelter, the FBI agent, set a world two-mile record of 8:50.5 last week, so this time he will move to the three-mile for a shot at Greg Rice's 13:45.7. Last year, he ran the distance in 13:47.5.

Harrison Dillard of Cleveland will go after his eighth straight hurdles championship, with, possibly, some competition from Jack Davis of Southern California. John Haines, the Penn sophomore, will defend in the sprint and Reggie Pearman of the New York pioneer Club, is the favorite in the 600, vacated by Whitfield.

In the field events, Parry O'Brien of Southern California, who has come closer to the 60-foot mark than anyone, is the choice in the shot put; Bob Richards, as usual, is top man in the pole vault; Ernie Shelton of Southern Cal could beat out Herman Wyatt and navy Lt. Ken Wiesner in the high jump and Pvt. George Brown of Fort Ord, Calif. the only 26-foot broad jumper in existence, should win his speciality.

Nevada Bowling Squad Takes Tournament Lead

Nevada Furniture took over leadership in the team event of the Men's City Bowling Tournament, at Palace Recreation, in Thursday night action.

Hitting on games of 1024 and 1005, it posted a 2991 team series score.

Buetlins rolled games of 1022 and 1041 in its 2985 series to move into third spot in the team event.

Draglines with 2987 ranks second while Bordens holds down fourth position with a 2959 and Richmans fifth with its 2950 score.

Other 1000 games posted by a team Thursday night was a 1040 by Sears Roebuck. A total of 40 games of 200 or better were rolled.

Miceli, Smith Tangle

CINCINNATI (AP)—Wallace (Bud) Smith and Joe Miceli, a couple of boxers with title ambitions, meet over the 10-round route here tonight. The bout will be televised over ABC and will start at 9 o'clock EST.

Wyandot County Native Dies in Indiana Hospital

UPPER SANDUSKY — Relatives in this community have received word of the death of Mrs. Laura Heistand, 94, of Red Key, Ind., and a native of Wyandot County. Mrs. Heistand died at Jay County Hospital, Portland, Ind., on Thursday.

Mrs. Heistand was born July 12, 1859, east of Upper Sandusky, the daughter of Jacob and Margaret Disher Creger. She was united in marriage in this county to Isaiah Heistand, who preceded her in death.

Surviving are a daughter, Mrs. Cora Fry, with whom she resided at Red Key; a son, William Heistand of Indianapolis, Ind., and a brother, Frank P. Creger, of near Upper Sandusky.

Funeral services were to be conducted from the Jones Mortuary at Red Key this afternoon with interment to be in Hillcrest Cemetery, Red Key.

Upper Sandusky Man, Visiting Arizona, Dies

UPPER SANDUSKY — Paul W. Ayers, cashier for many years at the Commercial Savings Bank here, died suddenly Friday morning of a heart attack at Tucson, Ariz. Mr. Ayers had been in failing health for several years.

Mr. and Mrs. Ayers had left here recently for Tucson where they were visiting their son-in-law and daughter, Mr. and Mrs. Joe Vanerka.

He is survived by his wife, Helen Juvenile Ayers, and two daughters.

The body will be shipped to this city where funeral services will be arranged.

Ray B. Grogg, Father Of Marion Men, Dies

Word has been received here of the death of Ray B. Grogg, 75, father of two Marion residents, which occurred Friday evening in a rest home in Mansfield. He had been ill a year.

A resident of Mansfield, he was employed as an electrician before his illness.

Surviving are two sons, Ralph Grogg of Olney Ave. and Burton Grogg of Fahey St. Eigh grandchildren and four great-grandchildren also survive.

Funeral services will be held Monday afternoon in the Wappner Funeral home at Mansfield.

Canton Rites Conducted For Father of Galionite

GALION—Funeral services were held Thursday afternoon in Canton for Ira A. Fink, father of Robert C. Fink of Galion. Mr. Fink died Tuesday noon at Timken Mercy Hospital. Interment was made in Westlawn Cemetery at Canton.

A native of Crestline, Mr. Fink was 85 years of age, and spent most of his life in Canton. He is a retired molder by trade.

Surviving besides his son in Galion are a daughter, Mrs. Roy Arnold of Whittier, Calif., a former Galion resident, six grandchildren, four stepsons and one stepdaughter.

Bucyrus Services Set For Resident of Findlay

BUCYRUS — Services were to be held this afternoon in Woodlawn EUB Church here for Mrs. Ada C. Snyder, 81, a former Bucyrian, who died Thursday in Findlay, where she had lived 25 years with a daughter, Mrs. Claude Stover.

A Crawford County native, she was the widow of John Snyder. Survivors include a daughter, Mrs. Marian Dorman of Xenia; two sons, Floyd of Conyngham, Pa., and Wade of Buffalo, N. Y.; and a sister, Mrs. Mae Kensinger of Galion.

The service was to be conducted by Dr. Fay M. Bowman, pastor of the Woodlawn Church, and Rev. G. L. Flemming of Findlay, with burial in Oakwood Cemetery.

CAGE GAMES POSTPONED

The YMCA Basketball Committee announced today that all games scheduled for tonight have been postponed because of the Marion County Basketball Tournament. Tonight's games will be replayed at later dates. The Committee at its meeting Thursday night also announced plans for a post season tournament to be held following the completion of the regular season play. The Y's Basketball Committee is composed Don Williams, Bud England, Jim O'Brien, John MaKeever, Joe Roseberry and Roy Everly.

The island of Java has a population of 53 million in an area about the size of Alabama, much of which is mountainous with peaks rising to a bout 13,000 feet.

Deaths and Funerals

John W. Hagerty

John W. Hagerty, 62, of 482 Silver St. died Friday morning at home. He had been in failing health the last few years.

Born Nov. 11, 1891, in Vinton County, he was a son of Michael and Rose Ann Dougherty Hagerty, the father a nauve of Ireland and the mother of Vinton County. On July 16, 1928, in Marion he married Eleanor Goodspeed. A resident of Marion 60 years, he was a member of St. Mary Catholic Church and of K. of C. During World War I, he enlisted in service on July 25, 1918 in Marion and served as a private first class at a medical supply depot then received his discharge on July 23, 1919 at Camp Lee in Virginia. He was a member of G.I. Post 484, American Legion and of Geran-Thomas Post 3313, VFW.

At one time he worked as a machinist at the Marion Power Shovel Co., then during the last four years he operated a news shop on W. Center St.

Surviving are his widow and his daughter, Miss Helen Hagerty at home, and a brother and three Sisters, James Hagerty and Misses Margaret and Martha Hagerty, all of 479 Silver St., and Sister Mary Apolline of Sidney, a nun.

Funeral services will be conducted Monday at 10:30 a.m. in St. Mary Church. The pastor, Very Rev. William J. Spickerman, V.F., will officiate. Burial will be in St. Mary Cemetery. Friends may call at the M. H. Gunder Sons Funeral Home on W. Center St. after 7:30 tonight.

Clarence T. Mollenkopf

GALION — Clarence T. Mollenkopf, 72, native of Crawford County, died Friday in his home in Chicago, Ill. He suffered from dropsy and heart complications.

Born northwest of Galion on Feb. 7, 1882, he was a son of John and Elizabeth Moore Mollenkopf. His wife, Mrs. Mabel Livingston Moldenkopf, died four months ago.

Surviving are four brothers, William F. of northwest of Galion, Milton of Warren, O., and Corsey and Huber L. Mollenkopf, both of Akron.

Funeral services will be conducted Sunday at 3 p.m. in the Snyder Funeral Home in Galion. Rev. Edward G. Corwin of the Whetstone Evangelical and Reformed Church will officiate. Burial will be Monday in Fairview Cemetery, Galion. Friends may call at the funeral home after 10 a.m. on Sunday.

Mrs. William Winter

UPPER SANDUSKY—Mrs. Enza Winter, 80, widow of William Winter, died at her home here at noon Friday. She had been ill eight weeks. Complications was given as the cause of death.

She was born July 18, 1873 in Eden Township, Wyandot County, to Stephan and Lodemia Smith Balliet. On Sept. 7, 1902, she married William Winter, who is deceased.

Surviving are one step-son, Ross A. Winter of Upper Sandusky, one step grandson, one sister, Mrs. Daisy Buchanan of Upper Sandusky, and one nephew, Welby Balliet of Sycamore.

She was a member of the First Lutheran Church in this city.

Funeral services will be held Sunday at 2 p.m. from the Lucas Funeral Home. Rev. Andrew Kolorovsky, pastor of the First Lutheran Church, will officiate. Burial will be in the Nevada Cemetery.

Friends may call at the funeral home until time of services.

Mrs. Lester P. Patton

BUCYRUS—Mrs. Clara Frances Patton, 44, wife of Lester P. Patton of Bucyrus died at 3 a.m. today in Bucyrus City Hospital of a heart ailment.

Born July 30, 1909, in Toledo, she was the daughter of James E. and Susan Robinson Myers. Her marriage was June 27, 1928. She was a member of Good Hope Lutheran Church.

Surviving with her husband are her three children, Jack, Eleanor, and June Ann, all at home, and a brother, Harold E. Myers of Mablevale, Ark.

Funeral services will be conducted Tuesday at 1:30 p.m. in the Wise Funeral Home. Rev. Fay M. Bowman of the Woodlawn EUB Church which Mrs. Patton attended will officiate. Burial will be in Oakwood Cemetery. Friends may call at the funeral home from 7 p.m. until 9 on Monday.

TAX PAYERS' NOTICE

Real Estate Tax Books close March 1st. No extension.

MARION E. HINKLIN
County Treasurer

Feb. 20,22,23,24,25,26,1954.

Harry M. Rubins

Harry M. Rubins, 83, died at 2 a.m. today at the Osborne Rest Home in Marion. He had been ill for a year.

Born Sept. 22, 1870 in Marion County, he was the son of Joseph F. and Euginia Rubins. He married Margaret May Hasungs Nov. 18, 1892 and they spent most of their lives in Marion County. She died Jan. 6, 1942. He was a member of the Marseilles Presbyterian Church.

Surviving are a niece, Mrs. Francis Glock, San Bernadino, Calif., and several cousins.

Funeral services will be held at 2 p.m. in the Myrl D. Hull Funeral Home in Kenton with Rev. Howard L. Olewiler of the Marion Presbyterian Church officiating. Burial will be in Terry Cemetery in Marseilles. Friends may call at the funeral home.

-Funeral Services-

Mrs. Clara Straw—Monday 9:30 a.m., Our Lady of Consolation Catholic Church, Carey, Rev. Theodore Eickholtz, burial St Mary Cemetery, Carey. Friends may call at the Bristoll Funeral Home.

Carl Fogle — Sunday 2:30 p.m., Schaffner-Denzer Funeral Home, Rev. M. E. Hollensen, burial Chapel Heights Memory Gardens. Friends may call at the funeral home.

Mrs. Minerva J. Chester — Sunday 2 p.m., Moore's Funeral Home, Sycamore, Rev. A. M. Bosler, burial Pleasant View Cemetery, Sycamore. Friends may call at the funeral home.

Mrs. Elva Nesbitt — Monday 3 p.m., Snyder Funeral Home; Galion, Rev. Frank Boyd, burial Iberia Cemetery. Friends may call at the funeral home.

Mrs. Mary J. Rohr — Monday 9 a.m., St. Mary Catholic Church, Very Rev. William J. Spickerman, V.F., burial Marion Cemetery. Friends may call at the M. H. Gunder Sons Funeral Home after 7:30 tonight.

Myron Young — Monday 2 p.m., Gehm Funeral Home, Prospect, burial Prospect Cemetery. Friends may call at the funeral home after 3 p.m. Sunday.

Services in Akron where Mr. Young died Friday were set for this afternoon, after which the body will be brought to Prospect. He was a native of Union County and a son of Edward and Orpha Young. His wife is the former Zella Seiter of near Green Camp. Surviving with his widow are two sisters, Mrs. Russell McPheter of Willard and Mrs. Sherman Cowgill of Richwood, and a brother, Arthur M. Young of Marion. Dr. O. M. Young of Richwood is an uncle and there are a number of nieces and nephews. The list of survivors was incomplete in an item concerning Mr. Young's death which appeared in Friday night's Star.

Larry D. Skivers — Sunday 2:30 p.m., L. A. Axe and Son Funeral Home, Rev. Harold Klingel, burial Grand Prairie Cemetery. Friends may call at the Charles Skivers home until 11 a.m. Sunday.

Bright northern lights can illuminate the earth about half as much as a full moon.

LEGAL NOTICE

In Accordance with Ordinance No. 5698 passed by City Council on February 8, 1954, sealed bids will be received by the Safety-Service Director of the City of Marion, Ohio, to

A: Purchase Automatic Control Devices operating the electrically controlled traffic signals

B: Install Electric Controls

Information on type of work for bidders, estimates, contracts and specifications are on file at the office of the Safety-Service Director, and available for inspection by prospective bidders.

Each bid must contain the full name of every person or company interested in same, and be accompanied by a certified check on a solvent bank in the sum of $100.00, made payable to the Safety Service Director of the City of Marion, Ohio, as a guarantee that if bid is accepted a contract will be entered into within two (2) weeks after bid is accepted and its performance properly secured. The check shall be forfeited if the said bidder fails to enter into a contract with the City of Marion, Ohio.

The amount bid must be submitted in a sealed envelope plainly marked A: "Bid For Electric Controls" and B: "Installation of Electric Controls".

A performance bond of the full amount of contract with a satisfactory corporate surety, will be the faithful performance of the work.

Should any bid be rejected, the accompanying check will be returned to the bidder forthwith and should any bid be accepted the check will be returned upon the proper execution and securing of the contract.

Bids will be received by the Safety-Service Director of the City of Marion, Ohio, at his office in the City Building until 12 o'clock noon, eastern standard time, on the 3rd day of March, 1954, and at that time and place will be publicly opened and read.

The right is reserved by the City of Marion, Ohio, to reject any or all bids.

RALPH E. FORREST,
Safety Service Director

Feb. 20,27,1954

WANT ADS DIAL 2-1101

LOCAL WANT AD RATES

	1 Time	2 Times	3 Times
Three lines	48c	$1.08	$1.62
Each extra line	16c	36c	54c

Minimum charge three lines.

Ads not ordered for consecutive insertions will be charged at the one time rate each time.

Ads ordered for three or six days and stopped before expiration will only be charged for the number of times the ad appeared and adjustment made at the rate earned.

Renewals of ads that appeared the previous day, cancellations and corrections will be accepted until 9:30 A.M. on the day of publication. Changes in Marion and Marion rural routes only will be accepted by telephone and mail.

Closing time for all want Ad Advertising is 5 p.m. the day prior to publication. (On Mondays and days following Holidays, ads will be accepted up to 9:30 a.m.)

Errors in want ads will be corrected and an extra insertion given only when notification is made before the second insertion.

The publisher reserves the right to edit or reject any ads deemed objectionable.

THERE is mail in the following boxes: 21, 24, 25, 29, 32, 33, 34, 35, 36, 37, 38, 42, 48, 52, 55, 66, 68, 69, 71, 72, 73

WANT AD DIRECTORY

1—ANNOUNCEMENTS
2—Lodge Notices.
3—Special Notices.
4—Places to Go
5—Travel and Transportation
6—Lost and Found

7—HELP WANTED
8—Male Help Wanted
9—Female Help Wanted
10—Male and Female Help.
11—Situations Wanted
12—Employment Agency.
13—Special Instructions.

14—BUSINESS SERVICES
15—Television and Radio.
16—Beauty and Bath.
17—Cleaning and Wet Wash.
18—Miscellaneous Rent.
19—Painting—Paperhanging.
20—Heating—Plumbing—Roofing.
21—Jewelry—Watch Repairing.
22—Moving—Storing—Packing.
23—Building—Modernizing.

24—MERCHANDISE
24A—Gift Suggestions.
25—Wearing Apparel.
26—Miscellaneous Sales.
26A—Do It Yourself.
27—Household Goods.
28—Musical Instruments.
29—Business Equipment.
30—Building Supplies.
31—Drugs.
32—Food.
33—Seeds—Plants—Flowers.
34—Auctioneers.
35—Public Sales.
36—Coal Dealers.
37—Coal Hauling.
38—Cordwood—Kindling.
39—Want to Buy—Trade—Misc.
40—Dogs—Pets—Supplies.

41—FARM STOCK—EQUIPMENT
42—Poultry and Supplies
43—Livestock for Sale.
44—Feed—Farm Equipment.
45—Farm Produce.
47—Wanted Livestock.

48—FINANCIAL
49—Mortgage Loans.
50—Money to Loan
51—Business Opportunities.
52—Wanted to Borrow.

53—FOR RENT REAL ESTATE
54—Rooms for Rent.
55—Apartments for Rent.
56—Houses for Rent.
57—Cottages and Resorts Rent.
58—Business Property Rent.
59—Farms for Rent.
60—Garages for Rent.
61—Wanted to Rent.

62—FOR SALE REAL ESTATE
63—Houses for Sale.
64—Lots for Sale
65—Business Property Sale.
66—Farms for Sale.
67—Cottages and Resorts Sale.
68—Out of Town Property Sale.
69—Want to Buy Real Estate.
69-A—Want Real Estate Listings.

70—AUTOMOTIVE
71—Accessories for Sale.
72—Repairs and Service.
73—Bicycles and Motorcycles
74—Automobile Trailers.
75—Trucks—Tractors—Trailers.
76—Passenger Cars for Sale.
77—Wanted To Buy.

NOTICE OF APPOINTMENT

Estate of Frances M. Mullins, deceased.

Notice is hereby given that Agnes Millisor has been appointed and qualified as Administratrix of the estate of Frances M. Mullins late of Marion County, deceased.

Dated at Marion, Ohio, this 10th day of February A. D. 1954.

Edward J. Buzzo, Probate Judge, Marion County, Ohio

Case No. 20406
Feb. 13,20,27,1954.

NOTICE

Notice is hereby given that The Memorial Methodist Church of Caledonia, Ohio, an incorporated religious society, has filed its Petition in the Common Pleas Court of Marion County, Ohio, through its Trustees in Cause Number 32267, praying for authority to encumber said real estate owned by it in said County and more fully described as follows:

Situated in the County of Marion, State of Ohio, and Village of Caledonia, and bounded and described as follows:

Beginning at the southeast corner of Lot Number Forty-Three (43) (the School House Lot) in the old Town Plat of Caledonia, thence south across South Street to a stone fifty-seven (57) links, which is the place of beginning, thence south four (4) poles to a stone, thence west to a stone nine poles (9), thence north four (4) poles to a stone on the south side of South Street, thence east nine (9) poles to the place of beginning, containing thirty-six (36) poles, more or less. ALSO, Commencing at the Southeast corner of said lot number seven aforesaid, thence north on the East line thereof Sixty "60" feet to the place of beginning, thence west and parallel with the north line of said lot No. seven (7) fifty (50) feet, thence north and parallel with the east line of said lot number seven (7) to the north line thereof and at a point Fifty feet (50) west of the northeast corner of said Lot No. seven (7) to the place of beginning containing about 4500 square feet, be the same more or less.

and that the same will be on for hearing on and after February 27, 1954.

THE MEMORIAL METHODIST CHURCH of Caledonia, Ohio, an incorporated religious society.
By Martin & Hall, Its Attorneys.

Jan. 30 Feb 6, 13, 20,1954

1—ANNOUNCEMENTS

2—LODGE NOTICES

White Shrine No. 15, Monday, February 22nd, 7:30 p.m. Stated meeting, Ceremonial, refreshments.

UCT Marion Council 128, United Commercial Travelers. Meeting every third Saturday night at Grotto Hall.

Spend a delightful evening among friends at the Club-rooms.

3—SPECIAL NOTICES

IT'S HERE—The new 1954 Hudson Jet Continental Glenn Walraven Hudson, N. Main, opposite WMRN.

HERTZ
Rent-a-Car or Truck
Dial 2-8575

Ben Gowin Pure Oil

YOU too will say the newly developed Sanitone for garment is terrific. Hennes ... of Cooper Dykes.

TRAINED nurse service in your home now available.
Dial 2-2231 or 2-2136

JOHN A. MILLS
"WE INSURE EVERYTHING"
306 W. Center Dial 2-1012

Alterations and chair covering
Dial 3-8647.

YOUR SHIRTS
Will not have that "rotted look" when you have them laundered at—
Spotless Cleaners
248 W. Center Dial 3-3111.

BOB HINAMAN
624 E. Center Dial 3-1924.
FARM BUREAU
Mutual Automobile Insurance Co.
Marion Fire Insurance Co.
Home Office, Columbus, Ohio

FOR COMPLETE INFORMATION on Health, Accident and Hospitalization Insurance call Charles E. Kincaid at
Douce & Co., Inc.
Real Estate Insurance
122 N. State
Dial 3-1113.

WILLIAM EHRLICH
All forms of Insurance and Bonds
Dial 3-4886 or 3-7205 RFD 8.

6—PLACES TO GO

T-Bone Steak dinner, $1.25.
HAMBURG KING
638 E. Center
OPEN SUNDAYS
VICHAS RESTAURANT
203 N. Main

5—Travel and Transportation

WANTED—Regular, two-way or one-way, weekday, ride to Mansfield. Dial 2-1101, ask for Bob Linton.

6—LOST AND FOUND

FOUND—Grey cat in vicinity of George Washington School Friday night. Dial 3-4030.

LOST—Lady's brown purse with two $10 bills, one $1 bill and change, valuable papers, pictures, charge plate and bank book with owners names. Reward. Dial 2-1958 after 6 p.m. please.

LOST—Lady's billfold containing bills, Erie pass and driver's license. Keep money and return other articles. 402 Pearl St. Dial 2-8682.

LOST—Green and yellow parakeet with dark feet. Comes for name, "McGee." Dial 3-1705.

LOST—Watch out of lady's wrist watch at Conseum Tuesday night, probably in Mural seat section. Reward. Dial 2-5319.

LOST—Male English Setter. Answers to name of "Chief." Reward. Dial 2-6091.

7—HELP WANTED

8—MALE HELP WANTED

MARRIED farm hand. House and extras furnished. Robert Fryman, four miles southwest of Prospect, O.

MAN to sell photographs. No soliciting. Car necessary. Good commission. Inquire 273 Bellevue, evenings.

WANTED—Reliable married man experienced in dairy farming, handling general livestock, able to operate modern farm machinery. $150 per month, house and extras. Give references in reply to Box 24, Marion Star.

HIGH School boy wanted for janitor work after school and on Saturday. Apply in person at May's Jewelry, 120 W. Center.

NOTICE OF APPOINTMENT

Estate of Bertha A. Willoughby, deceased

Notice is hereby given that James Willoughby has been appointed and qualified as Administrator of the estate of Bertha A. Willoughby late of Marion County, deceased.

Dated at Marion, Ohio, this 15th day of February A. D. 1954

Edward J. Buzzo, Probate Judge, Marion County, Ohio

Case No. 20418
Feb 20,27 Mar 6,1954

LEGAL NOTICE

Notice is hereby given that the following inventories have been filed in the Probate Court of Marion County, Ohio and said inventories will be for hearing on the 4th day of March 1954.

20053—Chester A. Thomas.
20112—Harold B. Harper
20193—Bertha Ellen McKinstry.
20327—Robert G. Eisele.
20350—Rose Thompson.
20369—Orten W. White
20395—Edward G. Schwear.
20398—John

7—HELP WANTED

8—MALE HELP WANTED

TENANT—To farm 135 acres east of Marion on shares Immediate possession Write Box 62 Marion Star

APPLIANCE salesman Full or part time Contact Charles Miller, Jr, 148 E Center St

WHOLESALER of wines, champagnes, etc, needs a dependable and aggressive salesman to call on grills, package stores, carry-outs, etc Excellent opportunity with reliable company Permanent position Send references and experience to Box 40, care Star.

$325
PER MONTH
SALARY PLUS BONUS
Home week ends No experience necessary We train Supervisors position also open Must have late model car Ages 21 to 35 This is an opportunity to get started with an old reliable organization Apply Mr Darling Weaver Hotel Kenton Ohio Monday or Tuesday Feb 22 or 23 10 a m to 1 p m or 4 p m to 6 p m

TWO or three boys 10 to 12 years old to sell newspaper on street Inquire 237 Madison Ave

Farm Hand—Middle aged couple Preferred Dial 6 7320 Waldo

ROOFING and siding salesman wanted We have an opening for sales man of ability Superior Roofing 444 S Prospect St

Young Man Wanted
For service work who has had experience in television and radio This is a real opportunity for someone who is interested in getting ahead
See Mr Heffernan at—
Montgomery Ward
W Center St Marion O

9—FEMALE HELP WANTED

WAITRESS to work days in a downtown bar and grill Must be neat Write Box 58, care Star.

RELIABLE middle aged lady to live in care of two children light house work References Write Box 31 care of The Star

WOMAN
To work in
Credit Dept,
18 to 30 years of age
Must have neat appearance
Apply in person to
Miss Swartz
Montgomery Ward
W Center St Marion O

EXPERIENCED waitress—6 p m to 2 30 a m Must be neat Give reference in reply to Box 65 Marion Star

CASHIER wanted Must be 18 or over also neat and dependable
Marion Theatre

ATTENTION
Women between ages 30 to 55 years interested in Supervisors positions at State institution Pension plan two weeks annual vacation with pay excellent working conditions Salary starts at $220 00 All applicants must be physically fit and have 10th grade education or better No experience necessary Write to Route 5 Box 2 Marysville Ohio

10—MALE AND FEMALE HELP

CANVASSERS, full or part time High commissions Dial 2-1012 between 9 a m and 5 p m

11—SITUATIONS WANTED

SINGLE experienced farm hand 15 years of age Write Box 51 care of Star

LADY would like accounting or bookkeeping Part or full time Write Box 41 care of The Star

DESPERATELY in need of work Carpenter and painting—days or nights Dial 3 7108

RUG WEAVING wanted $1 15 per yard on color fast wrap 111 N Good breed St Nevada Ohio

KOREAN veteran desires work Experience as semi trailer truck driver Dial 2 4895

WANTED—Baby sitting afternoons or evenings by experienced woman Dial 2 3792

PRACTICAL nursing maternity cases or care for sick day or night Dial 3 2396 or 2 1083 before 4 p m

Typing and clerical work in my home Dial 2 6722

13—SPECIAL INSTRUCTIONS

DANCE LESSONS—Children and adults Hamilton Dance Studio 111 E Center Dial 2 6430 or 3 1501

COMPLETE DRIVING COURSE We pick you up at your home and take you back We will also help you obtain your driving license and furnish our car for your driving test at no extra charge Lyn Mack Driving School Dial 2 0412 evenings 5 3502

MARION BUSINESS COLLEGE Dial 2 0111 Monday or Thursday evenings and Saturday mornings

Continental Dance Studio
Specialist in ballroom dancing Private instructions or classes For appointment dial 3 2501 evenings

14—BUSINESS SERVICES

Rubbish Hauling
Dial 2-0177
Bud Hostetler

WASHER SERVICE
Rolls and parts for all makes
Speed Queen
Washers and Dryers
SALES and SERVICE
Liberal Trades Easy Terms
BEARD APPLIANCE
N Main St ¾ mile north of corporation 2 1/2" Open evenings

VACUUM CLEANER SERVICE
All makes
Hose — Filters — Etc
Parts — Belts — Brushes — Cords
1011 E CHURCH DIAL 2-1530

VAUGHN ELECTRIC
122 Court St Dial 2 7554

CARPENTER
35 years experience Reliable and work guaranteed satisfactory Free estimates H H Berninger 467 S Prospect Dial 2 [illegible]

Electric Sewer Service
Drains opened and cleaned
Dial 3-1993 or 2-0008

WILL refinish old furniture like new Interior painting Free estimates Dial 3 9647 or 3 1572

14—BUSINESS SERVICES

Carpenter Work
Free estimates
Dial 2 0062

Glass Cut—Installed MARION
Plate and Window Glass
442 N Main Dial 2 3652

RUBBISH HAULING
Stone Cinders Dirt
JOE DARNELL Dial 3 1504

CARPENTER WORK
TILE FLOORS LAID
Day or night work
Dial 2 7060

Bob's Welding Shop
All types of welding done from 5 to 9 p m 583 Emerson Ave, off W Fair ground

AUTHORIZED Bendix service We carry a complete stock of Bendix parts Our service trucks are in Marion every day Dial 6 2175 or 6 2118 S E Mohat & Co Waldo

Rubbish Hauling
Weekly pick ups Dial 2 7060

Sign Painting — Trucks Lettered
N — Tice
Dial 3 1096 E Center at Ruth Ave

Septic Tank Service
Septic Tanks and
WPA toilets cleaned
298 HANE AVE DIAL 2-0008

FILL DIRT for sale Stone hauling and dozing work M E Peterson Dial 2 0428

KEEP your store windows bright and shining—have them washed regularly Marion Window Cleaners 2 1007

LIME hauled and spread We use droppers Get our prices Edler and Johnson Dial 2 3418 or 2 5370

Rent BIL-JAX Scaffolding
211 Dix Ave Dial 2 1508

CALL WILLEY
For Commercial Domestic Electric Construction and Maintenance
WILLEY ELECTRIC CO
668 Woodrow Ave Dial 2 1934

PLASTERING
Patch and new
Dial 2 3593 or 2 5478

Hauling—dirt, cinders rubbish or moving Dial 2 2748

RUBBER STAMPS
Made to order — any size or copy wanted Prompt service
WIANT'S 120 S Main

RUBBISH HAULING and toilet cleaning Dial 2 3170 or 3 1782 from 4 p m to 8 a m or 2 5994 anytime

Scout TREE Service
CODY HARTMAN Owner
28 years experience Free estimates
406 Belmont Dial 2 7472 evenings

Miller's Upholstery Shop
Dial 2 9126 677 Florence

EXTERMITAL
A Complete Pest Control Service
L R Amrine & Sons
Dial 2-0548 508 N Main

BULLDOZING
High-Lift Service
GASTLER & COUTS
Dial 2 4138 — 2 4908

TREES
Marion's Expert Tree Service
Leo Savage Dial 2 7682

MIMEOGRAPHING AND RUBBER STAMP SERVICE
HALL BECK 134 S State

Scioto Refrigeration
Commercial — Service — Domestic
Dial 2 1765

ELECTRIC WIRING
H R SEITER
340 Diane Ave Dial 2 6513
FREE ESTIMATES

MAYTAG
SALES and SERVICE
We service all make washers
Free Pickup and Delivery
WALT'S ELECTRIC SHOP
Green Camp O Dial 4 2106

We have served Marion with good printing for 30 years
HOME PRINT SHOP
169 Court St Dial 2 1711

WIANT'S offer complete mimeographing service on letters announcements price sheets business forms etc Prompt efficient service
WIANT'S 120 S Main Dial 2 1028

PLASTERING
Patch and new Work guaranteed
Dial 2 7495

SEWERS and DRAINS
Opened and cleaned electrically
ROTO ROOTER Dial 2 2726

T. E. Sonnanstine
DUMP TRUCK SERVICE
General and Contract Hauling
DIAL 2-0282

GENERAL washing machine service Especially equipped for Easy washing Paul F Kennedy R R 1 La Rue LaRue 121 X

SEWERS CLEANED
Roots removed Sinks bathtub drains toilet stools opened and cleaned
A & B Sewer Cleaning—Earl Gibson
Dial 2 5166 or 491 E Farming St

For Refrigeration Service
Call C H Robinson Dial 2 8044

Tree Trimming and Removing
HARVEY AND JOHNSON
Edison O Call 178R Mt Gilead collect

RONALD SELANDERS
Electrical wiring Home, commercial industrial
Appliance and motor repairs 343 Hane
Dial 2-2058

Light delivery and hauling
Dial 2 2016

15—TELEVISION AND RADIO

Used TV Sets, $25 up
ABBOTT TV & Appliances
130 E Center St Dial 3 1051

TELEVISION ANTENNAS
Installed and Repaired
J F Darling Dial 2 1762

MILLARD HUNT Appliance Store
RCA Television
193 W Center St Dial 2 0037

Service in your home
Abbott Television
Dial 3 7632

SEE the new TAPE RECORDER priced at only $99 95 DILLMAN RADIO SUPPLY 389 W Center St

1954 Westinghouse TV
Bon-Neff
Harding Highway East Dial 2 6660

TV Sales-Service
On all make sets Work and parts guaranteed 90 days
SLANE'S TV LAB
1015 Henry St Dial 2 4246 or 2 1978

Television Antennas
Sales — Installation and Repairs
JOHN PAULUS — BOB PAULUS
Dial [illegible]684 Dial 2 3691

RADIOS REPAIRED
Complete careful service on all makes
D A BROWN RADIO SERVICE
136 E Church St Dial 2 3116

14—BUSINESS SERVICES

15—TELEVISION AND RADIO

TELEVISION BUYS—Used and new sets Open evenings Warner Electric Ashley Ohio

Television Antennas
RONALD W ARNDT
Sales — Service — Installation
259 E Walnut Dial 2 8480 evenings

TV Antenna Service
For the Best use Quad Vee or Super Quad Vee
MELVIN ROUSE
638 Windsor St Dial 2 3944

TV SERVICE $3
R E Rosebrough Dial 3-1251

TV SERVICE
HAROLD SLACK
242 Klerx Dial 3 1203 or 2 3381

Television Service $3
Chick Walton Dial 2 3105

Television and Radio Service
Blair 209 N Seffner Dial 2 0787

Finco 400-A
Guaranteed to out perform any other TV antenna on the market today! Call your local dealer or installation man and insist on a genuine Finco 400 A. Accept no imitation

TELEVISION REPAIR
Melvin Braden 195 Barnhart St
Dial 2 3196 or 3 1562

'54 Prices Are Lower
21 Admiral (full price) $179 95
Authorized Admiral Sales & Service
JAMES RADIO TV
925 Davids St Dial 2 7687

MARION ANTENNA SERVICE
F D Jackman 778 Bennett St
Dial 3 1962 after 7 p m

HODGES
Radio and Television Service
114 Charles St Dial 2 1909

USED television sets Good condition easy terms
Brown's Factory Outlet
161 N Main Dial 2 0582

HOME and auto radio repair None too old or too modern P O Breece 503 Avondale Dial 2 2246

TV SERVICE
Written guarantee with all work and parts! Any time including Sunday
Victor Egnor
Dial 3-1922

16—BEAUTY AND BATH

CALL the Vanity Beauty Shop for the latest Riviera cut Dial 2 1635 or 2 7801 295 E Center

LETT'S
Eugene Spiral permanent waves long hair Dial 2 1527

SAVE TIME get Raycile Roll wave Mary Jane's Beauty Shop 514 N Greenwood St

SPECIAL cold wave permanents complete $5 Boyd's Beauty Shop Dial 2 1407

Neva Grace Beauty Shop
Dial 2 0902 639 N Prospect
Permanents $3 and up
RUTH'S BEAUTY SHOP
Dial 2 1715 609 Davids St

FRANCES IRVIN'S Beauty Shoppe specializes in cold waves Clairol tints and hair cuts 146 Park Blvd Dial 2 7688

19—Painting—Paperhanging

PAINTING—Interior exterior Work guaranteed Free estimates O K Smith Dial 2 9034 or LaRue 101 R2

Painting
Wall Washing
Steaming off paper
Papering
Floors and woodwork refinished
Dial 2 3977 or 2 0039

DuPont Paints
BON NEFF Dial 2 6660

GET your decorating completed NOW before the spring rush
WILLIS & SON DECORATORS
Dial 3 7801 or 2 7 6[illegible]

GET your housecleaning done early Painting paperhanging wash walls patch plastering Work guaranteed Phone 3 1514 Thompson Bros

20—Heating—Plumbing—Roofing

Septic Tanks
County approved Concrete reinforced
BIBLER BURIAL VAULT CO
Dial 2 0842 2 7656 Residence
Office 2 1115 280 E Farming
Or Your Local Plumber

ROOFING siding spouting chimney repairs local specialty Immediate service We do our own work Ace roofers Dial 2 7825

H E DORFE
PLUMBING AND HEATING
Dial 2 2758 381 E Farming St

Carl's
PLUMBING AND HEATING
282 Willow St

Electric Sewer Cleaning
New installations Guaranteed repair work For free estimates—
Dial 2 2[illegible] or 2 3818

ROOFING and SPOUTING
Antenna installation and repair
H C WILSON
364 Blaine Ave Dial 2 7 23

FURNACE cleaning SPECIAL only $12 50 Good to March 15th SAVE $4
HOLLAND FURNACE CO Dial 2 0025

SPECIALIZING in eave troughs and down spouts Dial 2 7428 Gerald Harper 121 E Farming

ROOFING and SPOUTING Willard Miller 501 E George St Dial 3 1910

F E ROBINSON
PLUMBING — HEATING
232 S High Dial 3 1774

CLAPSADDLE
Plumbing Service
661 Mary St 2 9710 Exc 2 4542 days

R M BURKHARD
Plumbing and Heating
Dial 2 8188 or 2 9481 632 Polk

STEINMAN
PLUMBING SERVICE
491 Oak St Dial 2 5522

M F DORFE
Plumbing Heating — Sales Service
339 Franconia Dial 2-4140

21—Jewelry—Watch Repairing

DIAMONDS REMOUNTED
CROWN JEWELERS 119 W Center

22—Moving—Storing—Packing

DON'T TAKE CHANCES BY MOVING YOURSELF!
The cost of an injury to yourself could more than be offset if you rely on our men who are skilled in the moving business
The finest in equipment is offered you by
MERCHANT'S
Transfer & Storage
A Mayflower Warehouse
180 E Mill Dial 2-0626, 2-7004

14—BUSINESS SERVICES

22—Moving—Storing—Packing

LOCAL MOVING
Fast efficient low rates, large or small Dial 2 5316

EXPERIENCED MOVING—Local and Ohio only Reasonable rates Dial 2 8539

MOVING—Local also trailers for rent two and four wheel all types hitch furnished Move yourself save $$$ Dial 2 1763 109 S Prospect St

MARION CARTAGE
Local and coast to coast moving Low independent rates Agent Stevens Van Lines 803 Wilson Ave Dial 2 2747

WRIGHT
Transfer & Storage Co
Allied Van Lines
MOVING
PACKING
STORAGE
Dial 2-2537
126 Oak St.

23—Building—Modernizing

WINDOW Cornices picture framing Refinishing and repairing furniture Built in furniture Cabinet making Free estimates 202 Home Dial 2 4627

REMODELING NEW CONSTUCTION
D E Noggle Construction
Dial 3 1064

Custom Built Kitchen Cabinets
Phelps Cabinet Shop
One mile south on State Route 4
Dial 2 3o2

CUSTOM MADE cabinets and novelty woodworking general contracting
Also roofing and siding
E Hacker Free estimates Dial 2 2848

Save More at Wards!
Plasterboard 5¢ per sq ft ½ insulation board 4x8 sheet $2 69 ¼ hard board 4x8 sheet $3 10 Insulated ceiling tile and wall plank Applied roofing siding spouting pipe tileboard Free estimates? 36 months to pay!
Montgomery Ward Basement

24—MERCHANDISE

24A—GIFT SUGGESTIONS

RHONDO'S
Smeltzer Road — County Road 107
Gifts — Antiques
OPEN SATURDAY AND SUNDAY
1 P M to 6 P M

26—MISCELLANEOUS SALES

Three-piece bathroom outfit.
1.5 Johnson St

14 H P Evinrude outboard motor gear shift remote fuel tank B M Bricker Green Camp O Dial 4 3[illegible]

8 M M Movie Camera projector and screen $100 or will trade Dial 3 2247 after 4 p m

FEATHER CRAFT aluminum boats Chris Craft boat kits Mercury and Martin Motors Hintons 251 W Center

14 FOOT mud duck boat with steering wheel and lights also 10 hp Evinrude motor and all steel trailer $650 246 Summit St after 6 p m

GARAGE and coal shed attached Must be removed $50 Dial 2 3374 or 27[illegible] Leader after 5 p m

USED outboard motor sale All makes and models from $10 to $100 In good running condition Drue Alexander Russells Point Ohio Phone Russells Point 42[illegible]

For Sale—One antenna
Cheap
Dial 2 [illegible]46

SEE the new 1954 Hudson Jet Liner Continental Big allowances easy terms Wallraven Hudson Opposite WMRN

JOHNSON outboard motors LYMAN boats Sales and service
SANDS & CO 202 E Center

Cotton Sweaters $2 98
All Wool Sweaters $3 98
Men's Union Suits $1 98—$2 69
THE RACKET STORE
123 S Main Dial 2 4019

Storm Windows
Aluminum or Redwood
Awnings
Dial 2 6107 — 2 9156

NOW AVAILABLE
Evinrude 3 hp and 15 hp outboard motors
Larson Boats and Trailers
We Service What We Sell
HARROLD BROS
131 Campbell St Dial 2 4019
Rear Palace Theater Open Evenings

Birge-Quick Wallpaper
Ready trimmed and pasted
1954 Patterns — It's scrubable
Pratt Lambert Paints Varnishes
Glidden
Brinnon's Color Center
New Address 2 4 E Center
Dial 1000

14 FOOT Centurs boat with 22½ hp Evinrude motor
Dial 2 [illegible]150 after 5 p m

30 H P Scott Atwater outboard motor Has gear shift Reasonable 339 Glid St

ELECTRIC motors belting steel bar plates and salvage
We buy scrap iron and metal
MARION IRON & METAL CO
Rear Lincoln Hotel 460 W Center
Dial 2 3539

Cabinets
Built and Installed Reasonable
Easy terms or cash Free estimates
Dial 1 2512

SEWING MACHINES
Converted — Repaired
McElhaney — 2 1387

Fuller Brush Distributors
Ray Bonnette—612 Sugar St
Dial 2 4710
L W Dix—361 W Church
Dial [illegible] 22 0

USED bathtub stool and flush tank 20 in steel furnace First class condition 501 N Greenwood St

ADDING Machine typewriter electric mixers portable radios record players See Joe for doc 456 W Center

Fuller Brush Distributor
Robert Frederick
985 Superior S Dial 2 0365

Used Acetylene Welder
211 Neil Ave Dial 3 1[illegible]

Aluminum windows and awnings
Dial 2 1012

USED TV
$39 95 and up
Used Refrigerators
$49 95 up
USED RANGES
GAS and ELECTRIC
$34 95 and up
B. F. Goodrich
126 S. Main. Dial 2-3006

24—MERCHANDISE

26—MISCELLANEOUS SALES

20% Off
ON PASTEL COLORED SHEETS AND PILLOW CASES
REGULAR AND CONTOUR STYLE
ROSE ANN SHOP
"Fine Gifts and Housewares"
182 S Main Dial 3 1109

FIRESTONE outboard motors 3 3 10 5 7½ 10 16 hp BOWMAN BOATS In strip cedar Boat accessories
MAC'S TRADING POST
245 Belmont St Dial 2 0[illegible]1

NEW 1954
WALLPAPER
Beautiful Patterns
for every room
10c per roll and up
Lane's Supply Co
465 W Center St. Dial 2 1[illegible]2

264—DO IT YOURSELF

FLOOR sanders polishers and steamers for rent
Wilhelm Wallpaper & Paints
308 N Main 2 1015

ADD LUXURIOUS BEAUTY
To your living dining and bedroom floors with 3 16
CORK TILE
Special — 9x9 tile — 7c each
LOWE BROS CO
196 W Center Dial 2 2694

54 HEAVY plastic leatherette for upholstering $1 49 yd Beautiful colors
LOEB'S 141 S Main

Walls Cracked?
Brush on a new wall with one coat of Drimex Available in 12 colors and white You'll be amazed at the wonderful results
LOWE BROS CO
196 W Center Dial 2 2694

27—HOUSEHOLD GOODS

Good electric refrigerator
First $65 takes it
244 E Church St

NINE PIECE mahogany dining room suite Duncan Phyfe table credenza buffet Thorsonner Both like new Dial [illegible]4614

Rebuilt Hoover Sweepers
$12 95
Parts Service and Repair Dial 2 0265
702 Darius St Marion Ohio

CLEARANCE SALE
DEEPFREEZE Refrigerators and Freezers
9 6 Cu Ft Capacity
Was $299 95 Now $239 95
9 6 Cu Ft Cap Automatic Defrosting
Was $389 95 Now $299 95
11 6 Cu Ft Capacity
Was $349 95 Now $279 95
DEEPFREEZE Food Freezers
7 Cu Ft DeLuxe Chest Freezer
Was $[illegible]0 95 Now $239 95
11 6 Cu Ft DeLuxe Upright Freezer
Was $419 95 Now $329 95
BENDIX Refrigerators and Freezers
8 2 Cu Ft Capacity
Was $249 95 Now $199 95
10 5 Cu Ft Capacity
Was $299 95 Now $239 95
10 5 Cu Ft Cap Presto Defrost
Was $339 95 Now $269 95
13 8 Cu Ft Cap DeLuxe Double Door Automatic Defrosting
Was $[illegible]9 95 Now $399 95
BENDIX Food Freezers
16 Cu Ft DeLuxe Upright Freezer
Was $649 95 Now $499 95
NORGE Food Freezer
8 Cu Ft DeLuxe Chest Freezer
Was $349 95 Now $249 95
OPEN EVENINGS
INDOE'S
Appliances & Television
239 E Church St Marion Ohio

BOTTLE GAS
CONSUMER GAS INC
Three miles south of corporation on Route 4 2 9152 Exc 2 12 88
SPEED Queen 9 cu ft refrigerator First $25 takes it 783 Oak Grove Dial 2 4831

RECONDITIONED automatic electric range $79 95 RCA console 16 TV set nearly new priced right
CLARK'S
Appliances and Television Co
Caledonia O Phone 2491 or 288

TWO PIECE living room suite like new end tables lamps lounge chair seven piece dining room suite baby buggy porcelain twin wash tubs bookcase coffee table TV swivel top table and many other items Dial 5 2354 between 9 a m and 6 p m

SALE
Brand new Hotpoint and Westinghouse ranges and refrigerators discontinued models at savings up to $60 plus trade in allowance 10% down payment
OHIO EDISON CO
198 S Main St

WHITE kitchen cabinet ideal for apartment
150 Charles St

USED REFRIGERATORS
As low as $45
Loeb Furniture 141 S Main

WALNUT liquor cabinet service for eight $239 value will sell for $55 Dial 2 8944 or call at 534 N State

BOTTLE GAS
See us for your needs cooking heating etc for economy and cleanliness
Bottles of 500 and 1 000 gallon bulk delivery at LOWER prices
PROMPT SERVICE
Floor furnaces and space heaters adapted to Bottle Gas
Crawbaugh Hardware
113 N Main

9 CU FT DeLuxe refrigerator only $99 50 terms
GALLATIN MAYTAG CO
661 E Center Dial 2 9650

Specially Reduced
10% for
MIDWINTER
CLEARANCE
Custom Craft Unfinished Furniture
Clear solid pine smoothly sanded ready to finish
48 in Double Dressers 8 drawer now $38 65
40 in Dressers 4 drawer now 26 95
54 in Triple Dressers 12 drawer now 48 15
36 in Chestrobes 5 drawer now 33 40
32 in Chests 5 drawer now 25 40
42 in Kneehole Desks 7 drawer now 32 40
36 in Dressing Tables now [illegible] 15
44 in Vanity Desk 9 drawer now 26 95
31 in Vanity Desk 5 drawer now 17 95
16 in Commode 3 drawer now 12 60
16 in Nite Stands 2 drawer now 10 00
Special prices for a limited time on goods in stock only
Groll's Furniture
Dial 6-2131 Waldo
Open Tuesday Thursday and Saturday 8 a m to 9 p m
Open Monday Wednesday Friday 8 a m to 5 p m.

24—MERCHANDISE

27—HOUSEHOLD GOODS

FOR SALE—Crib Tav or Tot, good condition priced reasonable Smeltzer Rd James Taylor R 2 Prospect O

NEW freezer new dinette Ale TV tower complete Five miles west of Morral ½ mile north

Good Used Washer
Stull & Fields Appliances
Palace Theater Bldg Dial 3 2[illegible]60

CLEARANCE
All 1953 model refrigerators and freezers
SAVE They are all NEW and GUARANTEED
Campbell Farm Supply
196 S Prospect Dial 2 1004

SAVES time and looks fine Apply transparent Glaxo to your kitchen linoleum Ends waxing Lasts

12 Table Model TV for sale cheap
Dial 2 2[illegible]43

HEYWOOD WAKEFIELD baby buggy baby basket 215 Patton St Dial 2 05[illegible]

NOW IN STOCK—18 to 48 inches wide White or ivory slats
VENETIAN BLINDS
18 to 76 wide — 64 long
From $2 98 to $3 50
37 to 43 widths $4 49 to $5 49
For your larger windows call Bill Coffee 2-0537 for free estimates
Loeb's Furniture 141 S Main

ECONOMICAL COOKING
With Shellane Bottled Gas
Costs only a few pennies a day to operate
CALL US TODAY!
WILLIAM BATES
Green Camp Ohio Dial 4 3130

VENETIAN BLINDS WITH GENUINE ELENALUM SLATS PLASTIC TAPE Large selection of colors Canvas and metal awnings made to measure window shades Cleaning and repairing services
RAYLIN AWNING SHADE SHOP
155 Harcourt Pl Dial 2 2080 or 2 0831

See
Clyde
Wilson
For Your
NEW and USED
FURNITURE
NEEDS
Clyde will save you money on all purchases
Terms to Suit You
FREE DELIVERY
WILSON
Furniture Co.
123 E Mill St
Dial 2-1026 or 2-0927.

USED REFRIGERATORS
Priced $10 up
R L ANDREWS
705 W Center St Dial 2 1754

WHEN you move to the Country use your gas appliances with
Pyrofax Bottled Gas
24 Years Serving Marion County
Weaver's
Economy Gas Service
Upper Sandusky, Ohio
119 W Wyandot Phone 1109

AUTOMATIC table top gas range First $20 takes it Frank McCuir 418 Park Blvd

"See Fred First"
For new or used furniture We buy sell or trade and arrange terms for you 247 N Main Marion O Dial 2 1753

USED refrigerators—Traded in on new Philcos Good condition easy terms
Brown's Factory Outlet
161 N Main Dial 2 0582

See us for the best buy in
Clothes Dryers
Bon-Neff
Harding Highway East Dial 2 6660

FOR SALE—Two beds complete dining room table and five chairs two 9x12 rugs and pads electric sweeper insulated dog house Dial 2 4126 or inquire 317 South Vine after 5 p m

Manufacturers Close Out
Saves You Money
Choice of 5 living room suites
Regular to $319 95
Now from $159 95 up
foreman's
WAYSIDE FURNITURE
985 S Prospect Open evenings

Home Furnishings
New and Used
12 Terms
HABLUETZEL'S Dial 2 0916
220 N Main

CLOSE-OUT SALE
8 cu ft G E DeLuxe refrigerator
8 cu ft G E home freezer
Gas ranges—Oil heaters, Ironer—Roaster—Sweeper—Maytag automatic washer—G E dishwasher and disposal unit and Myers water system
Green Camp Hdw
Dial 4-3132 Owned and operated by Kennards

28—MUSICAL INSTRUMENTS

SEE — HEAR
TRY!
THE NEW—
Wurlitzer Organ
It will make your home the main attraction of your family
EASY TERMS
SHELLHORN and Sons
Music Store
163 S Main. Dial 2-2713

24—MERCHANDISE

28—MUSICAL INSTRUMENTS

Used Vibraharp
[illegible] Also used [illegible]
Harden's Music Store
179 S Main Dial 2-2717
Better Selection — Better Values

Gibson Tenor Guitar $25
[illegible] Dial 2 [illegible]

29—BUSINESS EQUIPMENT

Victor Adding Machines
RULES Dial 2 0449

31—DRUGS

NOEL'S COMPOUND—A prescription for [illegible] pain in side breast back stomach Headache and tiredness Sold in drug stores.

32—FOOD

TODAY'S CIDER
We have those ice cream eggs—
26 EGGS $1
Apples [illegible]
Home made Ham Sausage
Open [illegible]
LAWRENCE MARKET
Apples Sweet Cider Honey etc
Riesen's Fruit Farm
1½ miles north on Route 23

Red — Sugared — Pitted
Fresh Frozen
MONTMORENCY CHERRIES
30 lb can $6 95
Suitable for canning pies preserves etc
Marion Frozen Food Center
141 Baker St Dial [illegible]511

THE UNION BAKERY
8 a m to 6 p m daily till Friday
Cor Portland & Sumter St Dial [illegible]423

ROCK free 40c per yard Yearling hens Also custom brooding B S H Poultry Co Chesterville Dial 2 [illegible]

NOW quoting 1954 also Shorter on Tuesday and Thursday Crystal Ice and Zero Locker Mt Gilead Ohio Phone [illegible]

FRESH Cider Apples Friday Sunday 9 a m to 9 p m First farm right north of Marion Narrow Lane Dial 3 8043 3 to 5 p m Save Valley directly South Eulers Farm

Plenty of High Power
COLD BEER at all times—
Try Us
RESTAS MARKET
513 S Prospect Dial 2 1401

33—Seeds—Plants—Flowers

DORFI Seed flower and potted plants 339 Delaware Ave Dial [illegible]110

POTTED PLANTS
FAIRVIEW GARDENS
427 W Exchange Dial 2 [illegible]2

Shade Trees — Evergreens
Plant during mild days this winter for best results Apple trees are dormant Shipments Maples Chinese Elm Pines Spruce Fir etc
Planting Service Reasonable prices
The Hutton Nursery
700 North St Prospect Ohio

34—AUCTIONEERS

"Len" WILSON, Auctioneer
Dial [illegible]866 or 2 5039 [illegible] Girard Ave

Carl Matson
PUBLIC SALES
Auctioneer Dial 2 7369
For Your Next Sale
Call JOHN PEARR JR Auctioneer
Richwood Ohio Phone 2111

Clyde M. Wilson
AUCTIONEER
123 135 E Mill St
Dial 2-0927—2 1026
We make you cash from idle assets

L M WICKERSHAM
Public Sales Is My Business
Dial 11 R F D 1 Marion
J W HENRY
Real Estate Sales Insured Auctioneer
Ashley Ohio Phone 84
Damon E Ledley, Auctioneer
Richwood O Phone 5611

35—PUBLIC SALES

PUBLIC SALE
of
HOUSEHOLD GOODS
As the undersigned is moving out of town he will sell at public auction at his residence 106 West Ottawa St Richwood Ohio on
Saturday, Feb 27
At 1 00 O'clock
The following described property
Consisting of [illegible] refrigerator 6 ft electric refrigerator [illegible] Tappan gas range [illegible] Maytag square tub electric washer aluminum tub vacuum cleaner sewing machine electric washer Electric mixer [illegible] metal cabinet fly tying room chairs living room table bridge table 9x12 rug [illegible] tube base drinking cooler one occasional stand occasional chair two rockers square table oak dresser with mirror fury kerosene heater complete oak bedroom cabinet metal bibb bed chest of drawers one metal bed complete sewing machine one old chest of drawers one antique corner cupboard Sellers kitchen cabinet drop leaf kitchen table dresser one Warm Morning heater floor and stand lamps heater bedding one lot of books pickles [illegible] apple rack kitchen stool three mirrors dishes and kitchen utensils large pressure cooker sad iron wire [illegible] clock large mirror ironing board ball room scales [illegible] curtain stretchers two large trunks wash tubs hand sprayer glass cans jars some hand tools [illegible] snow shovel cultivator [illegible] single shovel cultivator rabbit hutches and feeders [illegible] fences etc
Rev F W Obee
AT THE SAME TIME AND PLACE due to the death of his wife the undersigned will sell the following household goods
One good Coleman 8 cu ft electric refrigerator one good two piece rust living room suite one radio couch one Black Hawk electric washing machine dining room table one 9x12 rug bed complete bed cooking utensils bedding one bath tub some small hand tools log chains one corn sheller and other articles too numerous to mention
Terms Cash
Bert Richardson
JOHN PEARR JR Auctioneer
Richwood Ohio
Chenev & Cherry Clerks
Richwood, Ohio

24—MERCHANDISE

35—PUBLIC SALES

WATCH this space for Perry Chipmunk the [illegible] auctioneer [illegible] Ohio at the farm located two miles west of Iberia on route [illegible] 95 [illegible] 23 miles south of Mt Gilead on route [illegible] 95 [illegible] 23 miles north of Edison on route [illegible] 95 west to first [illegible] watch for signs and on

Wednesday, Feb. 24
Farm Machinery
1950 Allis-Chalmers tractor Model WD low hours good shape Allis-Chalmers power lift Allis-Chalmers 5 ft pto 2 row New Idea corn picker 2 IHC 2 bottom 14 plow 11 mounted 4 row cultivator two sets of 11 [illegible] Dearborn brush type fertilizer distributor Mounted on rubber Mounted on rubber Gehl 2 row corn picker Gehl 2 row corn picker with fodder attachment Gehl 2 row corn picker with husker shredder New Idea 2 row corn picker New Idea 2 row corn picker with husker shredder New Idea 2 row corn picker with husker shredder and fodder attachment Gehl 2 row corn picker with husker shredder and fodder attachment New Idea 2 row corn picker with husker shredder and fodder attachment New Idea 2 row corn picker with husker shredder and fodder attachment New Idea

41—Farm Stock—Equipment

40—DOGS—PETS—SUPPLIES

STATE LAW requires a dog three months or older to be licensed Marion County Dog Warden

DOGS boarded oil heated kennels Prices reduced Perry Hughes seven miles south on State Route 4 Phone Prospect 57 F 12

A K C Registered Collie pups $15 Dial 2 0758

AKC Boston Terrier male puppy and two Boston Terrier female dogs nice house pets Green Camp 4 3239

42—POULTRY AND SUPPLIES

100 LEGHORN pullets two weeks old 40 Leghorn pullets three weeks old 40 Rock pullets, two weeks old All ROP sired Marion Hatchery Dial 2-2779

WHITE Holland turkeys Embden geese Mallard ducks Phone 182M LaRue

SAVE Electric Brooder 1/4 Price Bottle Gas Brooder 1/4 Price Campbell Farm Supply 106 S. Prospect Dial 2 1004

Ohio U S Approved Pullorum Clean Chicks Get our early order discount Tuxedo Feeds of All Kind Martin's Hatchery, Mt Victory O Phone 77 Box 12

OHIO U S approved baby chicks Pullorum clean Chicks available now Order early—write or call Waldo Hatchery Waldo O Dial 5 2184

DEKALB CHIX The new chick bred like hybrid seed corn to give you greater poultry profits Hatching each Monday See your DeKalb Dealer or contact the DeKalb Hatchery, Route 1, Marion Ohio Dial 2 9075

QUALITY baby chicks Orders taken and delivered Discount on early orders Marion Poultry Service Rear 216 N Prospect St Dial 2 4506

CARLY'S LEGHORN CHICKS will make money for you on General Farm Flocks and Commercial Egg Farms Place your orders early Ask for copy of Chick News and price list CARLY FARMS Route 2 Marion Ohio Dial 4 7011

Order Your Chicks Now White Leghorns New Hampshires White Rocks and Barred Rocks Ridgeway Hatcheries Inc LaRue O Phone 43

Brooder Sale 10% off our already low prices on heat lamps and fixtures while our present stocks last Brood your chicks this safe easy way Waldo Supply Co. Phone 6-2134 or 6-3333 Waldo, Ohio

GOLDEN RULE BABY CHICKS—Ohio U S Approved Pullorum Clean—18 popular straight breeds and crosses for heavy egg production and tender juicy broilers Early order discounts Liberal guarantees Hatching now Ask for catalog Golden Rule Hatchery—Telephone 5 1831 214 W Liberty St Bucyrus Ohio

TRY FARM BUREAU FIRST Chick Equipment —Infrared Brooders —Feeders — Fountains —Chick Guard — Thermometers —Starting Growing Feed —Medical Supplies FARM BUREAU CO-OP

43—LIVESTOCK FOR SALE

22 LARGE Shrop Corriedale ewes to lamb soon $500 Medium Red clover seed $17 per bushel Seven miles south on Route 23 One mile west of Sims Corner Howard Hecker

10 extra nice fresh dairy cows Dial 6 320

Holstein yearling bull also open pollen corn Dial 3 7137

REGISTERED Hampshires Boars and gilts Serviceable size farmer prices I D Rider, 1/2 mile north Dunkirl Phone 2774

OHIO DUROC BREEDERS BRED GILT SALE Feb 22 1954 Sale 1 P M Hardin County Fairgrounds Kenton Selling 42 bred gilts six fall boars five fall gilts Elmer Sieck Mgr Upper Sandusky Ohio

VANBRIMMER STOCK YARDS Grading for meat type hogs Wednesday and Friday at Delaware Tuesday and Thursday at Richwood Monday at Crawford Livestock Phone Bucyrus 41916 Delaware 25751 Richwood 3171 Mrs May Rengert Waldo 6 2301

ONE springer Holstein heifer due March 5th Also one Hampshire male hog Eligible W R Brooks Phone Caledonia 2598

FIVE saddle horses one Palomino colt one draft horse one horse buggy Two pony saddles and one complete driving harness for sale or trade Dial 2 5830

SEVEN YEAR OLD part Guernsey cow and calf heavy milker $170 Frank Brittenstine three miles west of Essex Ohio

MARION STOCK YARDS For daily prices on cattle hogs calves or sheep dial 2 1601 No commission charges H B (Ross) Rosenberger and C H (Dick) Ward proprietor George C Dietsch manager

Producers Stockyards Daily market for all species Auction Sale Each Monday 1 p m Prices available for daily hog market after 10 a m each day Hog grading Tuesday Thursday Special Sheep Sale every Friday West Center Marion Ohio Dial 3 2106

Registered Shorthorn Bull Dial 2-3035 days

1st ANNUAL Ohio Winter Purebred Shorthorn CATTLE SALE Fairgrounds Kenton Ohio Sat, Feb 27th—12 30 p m SELLING 8 Rugged ready to use Bulls 15 Cows and Calves 10 Bred Heifers 15 Open Heifers This sale will be held in a heated Sale Pavilion For free illustrated sale catalog write Ned W Place sale manager WAPAKONETA OHIO

Special Ewe Sale 200 native bred ewes to be SOLD AT AUCTION Monday, Feb. 22 12 30 p m Producers Stockyard Marion Ohio. Dial 3 2106

41—Farm Stock—Equipment

44—Feed—Farm Equipment

FARM Equipment and parts five miles west of Marion to Big Island on De Cliff pike H W Jenner, Marion Dial 3 7263

FOR SALE—DeLaval magnetic milker almost new unit $200 Glenn Stakey Route 3 Galion Phone Caledonia 2560

BALED clover hay and straw Was never wet Phone 182M LaRue Ohio

Clover Hay Dial 4 3039

Bring your plow shares in for relaying and pointing TRY OUR SERVICE DEPARTMENT! NOW is the time to get your equipment ready for spring work REED & STRALEY FERGUSON DEALER Phone 2631 Caledonia O

1940 Model B John Deere Tractor Ned Potts Claiborne Ohio

BALED HAY Clarence Witzel Route 6 Marion Dial 3 8039

HOG TROUGHS 2 4 and 6 ft Round Feeding Pans — Wool Twine MORRAL HARDWARE Morral O Phone 5 2179

The Blue Diamond Guaranteed Quality — Uniform Grade Davidson Hybrids Davidson-Frayer Seed Co Rt 4 Marion Dial 3 7118 or 3 7121

1950 MASSEY HARRIS 7 combine with motor in very good condition Snyder Bros Route 2 LaRue Phone 95W or 5J2

TITAN Chain Saws Sales and Service 3½ hp to 12 hp Bars 14 inches to 9 ft Terms as low as $27 30 down MITCHELL LUMBER YARD Seven miles north of Marion on State Route 4 Dial 4 7316

EVANS & MAYERS IMP Allis Chalmers — New Idea LaRue Ohio Phone 71

TRY FARM BUREAU FIRST for Spring Seeding Needs —Clovers Alfalfas Grasses —Seed Oats —Seed Beans —Seed Corn —Fertilizer One Quality — the best FARM BUREAU CO-OP

Gravely Tractor Agency 5 hp Garden Tractors For demonstration Dial 3 8625

Sweet Clover Seed $7 50 per bu Rieser's Fruit Farm 12 miles north on Rt 23

NITROGEN SOLUTIONS BLANK'S AGRI-SERVICE Dial 7 7643

CONCRETE DRAIN TILE

	Yard	Delivered
4 Per M	$ 80 00	$ 85 00
5 Per M	85 00	92 50
6 Per M	110 00	120 00
8 Per M	175 00	190 00
10 Per M	310 00	335 00
12 Per M	400 00	430 00

Richwood Concrete Products Phone 3481 Richwood Ohio

FORD FERGUSON Tractor Overdrive dual wheels factory new engine with 2 11 plow and 7 ft disc All for $995 $255 down two years to pay Waltraven N Main opposite WMRN

BETTER BUYS On Grass Seed For Spring It's 99 50 pure 90 germ Slurry coated if you want it

	Bu
L R Clover	$20 00
B E Clover	13 50
Cert Ranger Alfalfa	21 50
Timothy	8 50
B E Clover plow down mix with 10% Sweet Clover	$11 00

These and other reasonable prices will make your seed dollars go farther at our plant Discount on quantity orders We deduck Clover Seed Walton Grain Company Upper Sandusky Ohio

FARM WELDERS New 180 Amp Lincoln welder complete with accessories $159 Free school with new welder purchase Welding supplies Lehner Welding Sales one mile east of Caledonia on Route 30

TRY FARM BUREAU FIRST Be the proud owner of a COCKSHUTT TRACTOR —Four power sizes 26 models — live power take off — live hydraulic system —more work speeds —more economy of operation —straight line design FARM BUREAU CO-OP Machinery Division — LaRue 62

RED TOP FENCE AND POSTS Place your order now for deliveri from car later this spring Also will have barb wire gates stretchers etc etc Farmers Implement Co 216 218 N Main Dial 2 2548

INTERCONTINENTAL 2 14 bottom tractor Red Seal Continental engine Timken rear axle and transmission Used less than 100 hours $995 $295 down Glenn Waltraven N Main opposite WMRN

"Try Farm Bureau First" RITE-TITE Is a pressure vent for gasoline storage tanks Purdue tests show a savings of 65 gallons of gasoline per year for a 1,200 gallon customer Available to our gasoline customers Exclusive with Farm Bureau Inquire at our bulk plant or any tank truck driver FARM BUREAU CO-OP Petroleum Division Bellefontaine Ave Dial 2 0047

THERE is an acute shortage of homes for rent. If you have anything to rent, tell the public through a timely want ad.

41—Farm Stock - Equipment

44—Feed—Farm Equipment

1949 Allis-Chalmers WD 1937 Allis Chalmers W C Good 1948 Chevrolet 1½ ton truck cab and chassis New Holland bale loader pull type Several used AC combines 19851 Dodge ½ ton pick up Good Several plows EVANS IMPLEMENT CO Mt Gilead Ohio

HIGHEST quality alfalfa Brome hay also clover hay Wire tied bales W Hoover Brown Dial 2 3621 or 2 3149

SAVE! $ $ $ SAVE! BARGAINS in New (Demonstrators) TRACTORS Oliver "77" Diesel Massey-Harris 22 (with 3 point lift) Massey-Harris "44" Diesel Used Sears Roebuck Chain Saw, $155 Marion Implement & Supply 1027 N Main Dial 2 0453 We close at noon Saturdays

Let Us Finance the Feed For Those Hogs— Ask about our—MASTER MIX HOG CONTRACT Today! We deliver anywhere Marion Grain & Supply N Vine St Dial 2 0036 or 2 0055

Yours For Better DISCING Cobey Automatic Tandem Tractor Disc Harrow AND The all new Hydra Flex Discs Performance Proved Farmer Proved Easy Angling Non ridging See the many fine features on these two fine farm implements which will prove them adaptable to your discing needs Dutt Implement Store 1209 N. Main North corporation west side Dial 3 2728 We close at noon Saturdays

MANURE SPREADER $50 Two wheel on steel Hurry!! Waltraven N Main opposite WMRN

"Blue Seal" PROCESSED SEED OATS Certified and Non-Certified BUY FROM THIS SELECTION Certified Missouri 0 205 Certified Nemaha Non Certified Nemaha Cherokee Golden Beauty Brand Clinton Certified Clinton 59 Certified Clinton 11—Selection 28 Certified Clinton Re Select Non Certified Clinton It's time to think about AND buy your Spring Lawn and Garden needs Our stocks are most complete BERRY SEED CO 420 N Main Dial 2-9556

Richwood Implement Co International and New Idea Phone 3301 Richwood

Maumee Power Take Off GRASS SEEDERS will handle Brome seed $38 50 W H. Guy Hdw. Case Sales & Service 206 N Main

Baled Hay and Straw Howard McCurdy Dial 3-7422

WE have wagons from $105 up Peerless and Cyclone power grass seeders King Wyse Elevators ROTHFUSS IMPLEMENT STORE Minneapolis Moline Dealer 735 Bellefontaine Ave Dial 2 0267

McDANIEL TRACTOR SALES 264 N Franklin St Richwood Ohio Ford Headquarters Model C with cultivators in excellent condition—will finance Farmall Regular on rubber GOOD CONDITION Marion Tractor Sales Ford Farming Headquarters Junction Rt 4 and 23 North

LOOK — LOOK SEARS FARM STORE TEMPORARILY LOCATED AT 200 OAK ST.

41—Farm Stock—Equipment

44—Feed—Farm Equipment

New and Used Tractors HILL MOTOR SALES Minneapolis Moline Dealer Caledonia Ohio Phone Caledonia 2771

48—FINANCIAL

FOR ALL Who Believe In Or Would Like a SAVINGS ACCOUNT We offer an ideal combination of security and return Open your insured savings account soon at HOME FEDERAL Savings & Loan Association Now in our 56th Year NEW LOCATION 137 S Prospect St. Dial 2-0643

Your Home Town deserves your support! Do your buying, banking and borrowing right here in Marion The Fahey Bank will welcome your business The Fahey Banking Co. 127 N Main St. Dial 2-0111.

50—MONEY TO LOAN

COMPLETE SERVICE On Loans of any size Prompt — Confidential MARION LOAN CO 116 S State Dial 2 1633

Federal Land Bank 4% Loans 4% Marion National Farm Loan Assn 408 E Center Marion O Dial 2 0935

Quick Cash Loans $25 to $1 000 MARION AUTO FINANCE 206 E Center Dial 2 9551

INSURANCE CO MONEY To Loan on Your Farm Low Interest Small Payments Roy C Holdridge Dial 3 2442

A Silver Lining For Your Financial DARK CLOUD! Life is too short to permit money trouble to cloud your days Exchange all of your scattered obligations with us for a consolidated loan Having just one regular payment to make is much more convenient than paying some here there and everywhere Don't postpone the satisfaction this will bring you See us today for $25 to $500 or More Odell Thompson, Pres THOMPSON LOAN and Finance Co Home Owned — Home Operated Room 4 — Palace Theater Bldg Dial 2-3031

FARM LOANS—5 to 40 Years Equitable Life Assurance Soc of U S Calvin T Snyder Rep esentative 196½ W Center Dial 3 1509

WHEN YOU Need Money For Worthy Purposes Call or stop in and ask us about a LOW COST Bank Loan for Taxes—Winter Fuel — Auto — Personal Needs — Appliances Hospital Bills — Doctor Bills— Home Improvements Clothing — Repairs — Etc Prompt, Courteous Service THE MARION COUNTY BANK Personal Loan Department Dial 2-5547.

51—BUSINESS OPPORTUNITIES

FOR LEASE—$125 per month Established Restaurant location on South Main Formerly the Bon Ton Popular with Marion ites and North and South bound transient traffic Most of equipment intact and can be taken over for balance due Very little capital can put this business back into operation Here is a chance to be your own boss and prosper in this proven money making location The old established customers are waiting for their favorite eatery to reopen Investigate this opportunity NOW Phone 2 1572 for appointment to inspect LAMBROFF REALTY

53—For Rent Real Estate

54—ROOMS FOR RENT

DOWNSTAIRS sleeping room for two men Twin beds private bath with shower and private entrance 288 East Center

ONE sleeping room furnished with cooking privileges Also two room furnished apartment Inquire 659½ W Center Apartment 2

NICE front sleeping room Use of phone Parking space off of street 588 Mt Vernon Ave

MEN—Large sleeping room near bath entrance clean quiet Privileges Bus 894 E Center St

SLEEPING room for gentleman 528 S Prospect St Dial 2 7934

SLEEPING room near bath use of phone Private home Close in garage gentlemen preferred Dial 2 3171

PLEASANT front sleeping room very close in Use of phone Dial 2 0191 252 S Vine

NICE clean sleeping room Private entrance and shower Gentleman 147 Campbell St

Sleeping room with private bath Nice location Dial 2 9292

$6 PER WEEK MILNER HOTEL 130 N Main Dial 2-5517

55—APARTMENTS FOR RENT

TWO furnished rooms Private entrance Utilities paid No drinking 599 Polk Dial 2 8533

THREE room furnished apartment private bath, utilities paid Adults 615 Mary St

53—For Rent Real Estate

55—APARTMENTS FOR RENT

TWO bedroom semi furnished apartment (Windsor) Available March 1 Call after 5 p m week days all day Sunday Dial 2 0643

WINDSOR apartment unfurnished Available March 1st Children welcome Rental $80 JOHN PRICHARD Realtor Dial 3 2555

UNFURNISHED upper duplex with two bedrooms Strictly modern heat and water furnished Adults 622 S Prospect

FOR RENT—two room and four room furnished apartment Dial 3 1066

ONE four room apartment Two bedrooms Newly decorated Gas furnace heat Dial 2 9052 or call at 243 W Church St from 3 p m to 7 p m

ONE of Marion's best first floor apartments two bedrooms Unfurnished On bus line Adults or working couple No pets No drinkers Rent reasonable Write Box 58 Marion Star

THREE room furnished apartment Frigidaire private bath utilities paid On bus line 223 Summit St

FOUR room apartment and bath Gas furnace Water furnished First floor Close in Possession March 1st $55 per month Dial 2 8697

FOUR room unfurnished apartment up stairs Located on Pearl St $65 per month Dial 2-8663 or 2 2772 for appointment

EXTRA nice clean three rooms and bath apartment on ground floor private entrance close in modern Adults only references Write Box 28 care of Marion Star

TWO pleasant furnished rooms Refrigerator private entrance adults 147 ½ Canby Court

UNFURNISHED five rooms and bath up Consider one or two children References Dial 2 3862

MODERN four room unfurnished lower apartment Private bath Utilities furnished Blaine Ave Dial 2 8159

UNFURNISHED three rooms and bath newly decorated Upstairs $50 a month plus utilities Adults 365 E Fairground St

THREE room and shower upstairs unfurnished apartment on N Green wood Inquire at 671 W Center St Sansotta Realty

UNFURNISHED upper apartment Three rooms and bath Steam heat Utilities furnished except electric East on bus line $45 Dial 2 1975 or 2 1298 or 632 E Church

THREE room furnished apartment No objection to two small children 913 Cheney Ave

THREE room furnished apartment down Bath private entrance Utilities paid Nice and clean for aged or working couple 591 East Farming St

MODERN small furnished apartment working man or lady Close in Dial 2 2205

THREE room furnished apartment utilities paid private entrance Nice location 415 N Prospect St

DUPLEX South four rooms bath Central gas heat Adults References $65 Inquire 300 S Prospect

WIDOW will share modern home with couple Garage Dial 2 5457

UNFURNISHED apartment Brand new Steam heat Dial 2 1007 after 5 p m 2 3102

MODERN five room unfurnished upper duplex No small children 1003 E Center St

THREE room apartment furnished close in $15 per week Dial 2 3619 days

UNFURNISHED private downstairs apartment Three rooms and bath with furnace heat Basement and front porch TV atenna Dial 2 3024

THREE room apartment, furnished All utilities paid Private bath and entrance Newly decorated, $16 per week LAMBROFF REALTY Dial 2-1572

FURNISHED convenient nice apartments down Quiet close in Large one and two room Laundry facilities Children welcome A good place to live Inquire 243 Bellevue Dial 2 0232

56—HOUSES FOR RENT

FOUR rooms and bath Gas heater furnished 210½ Superior St $50 Dial 3 7201

One room furnished house, On Barks Road Dial 3 7043

SIX ROOM house unfurnished close in Rental $80 per month Dial 3 2555

SIX rooms and bath half of double close in South Newly decorated throughout Hardwood floors up and down Garage $75 per month Write Post Office Box 314 Marion for appointment

Modern cottage Four rooms and bath Call at 974 Bryant St

TWO room trailer for rent $15 per month Partly furnished C M Hodge Route 7 Oak Knoll Addition

58—BUSINESS PROPERTY RENT

FOUR office rooms downtown location $50 per month Write Box 39 care of Star

2800 Sq Ft Warehouse Space With truck level loading Rear 388 N State St Immediate occupancy ENQUIRE PROBST SUPPLY CO Dial 2 2151

61—WANTED TO RENT

THREE bedroom house Have three children Write — Box 75 care of Star

TWO bedroom unfurnished home south or east preferred to accomodate couple with one child Excellent references Please reply the Isaly Dairy Co 365 E Center St

WANTED—House in country by war veteran and family Good income Write Box 55 care of Marion Star

LOCAL business man desires to rent modern three bedroom unfurnished home preferably in country Write Box 26 care of The Star

62—For Sale Real Estate

To Buy—Sell—Trade Real Estate Consult a Realtor

63—HOUSES FOR SALE

Service Realty Co 124 Court St Office 2 2721 Corah Weber broker 2 1741 Elizabeth Krebs Assoc Dial 2 8729

SEVEN room house west Garage Needs paint Near school $5 000

FIVE rooms close to Power Shovel $5 000

McALLISTER—REALTOR 3 1924 — Dial — 2 3952 624 E Center St

EAST — Six rooms modern Three bedrooms and bath up Three rooms down full basement furnace Nice lot garage Priced to sell $7 350

SILVER ST —Seven rooms modern Gas heat storm windows large lot good condition $6 000 See us!

Jones-Metz Realtors 189 E Center Dial 2 0945 Evenings Dial 2 6419 or 2 9175 A. D Boyd, Associate Dial 2 2868

62—For Sale Real Estate

63—HOUSES FOR SALE

SEE THESE

SUBURBAN — 160x330 ft lot with modern six rooms carpeting fireplace bedroom and ½ bath down two bedrooms and modern bath up Full basement gas furnace storm windows insulated two car garage excellent location Quick possession, $19 000

SOUTH—Modern seven rooms modern bath full basement with extra stool gas furnace finished attic garage $14 500

SOUTH — Modern five rooms hardwood floors up and down full basement attached garage large lot $ 3 500

SOUTHEAST — Modern seven rooms 1 bath basement gas furnace extra building $13 000

SOUTH — Excellent condition modern six rooms nice kitchen basement gas furnace attached garage $13 250

OAKLAND HEIGHTS — Good modern seven rooms new bath and new kitchen full basement, furnace large lot $12 250

EAST — Modern eight rooms breakfast room very modern kitchen basement nice lot $10 500

SOUTH — Modern six rooms sleeping porch fireplace full basement with extra stool gas heat insulated nice garage, $11 500

SUMMIT — Modern six rooms modern kitchen basement furnace 1½ garage nice lot $10 750

EAST—Modern six rooms very nice modern kitchen fireplace venetian blinds drapes and carpeting included full basement furnace storm windows garage $10 500

E FARMING—Six rooms modern full basement gas conversion furnace garage In mediate possession $8 250

SOUTHEAST — Modern seven rooms has bedroom and bath down $7 500

BALLENTINE—Good six rooms and bath gas heat garage $5 750

OAK ST —Double ten rooms $7 500 or make offer

42 BUNGALOWS To Choose From

SUBURBAN—On one acre six room bungalow 1½ baths fireplace basement automatic furnace two car attached garage $-3 000

NEW BUNGALOW EAST—Six rooms three bedrooms dining room two car attached garage, $13 700

EAST — Three bedroom bungalow dining room full basement gas furnace large lot garage attached with breezeway $16 800

SOUTHEAST—Brick bungalow two bedrooms expansion attic $10 750

SUBURBAN NEW — Close in three bedrooms fireplace hard wood floors full basement furnace Immediate possession $14 000

EAST — Two bedrooms expansion attic hardwood floors full basement gas furnace insulated $11 000

SUBURBAN—Modern two bedroom bungalow hardwood floors modern tile bath basement furnace tw car garage, on 1½ acres $12 600

John A. H. Goyer Realtor 189 Summit St Dial 2-7209

GIRARD AVE — Five room strictly modern Living and dining room nice kitchen down Two bedrooms up Newly decorated Gas heat Garage large lot Only $6950 Land contract $1 000 down $60 monthly

Hoch Real Estate 120½ S MAIN Office and Res Dial 2 1809 Clifford L Hoch Broker Dial 2 2809 Kenneth Patrick Dial 2 5134 Paul D Hoch Dial 2 0780 WE WANT LISTINGS

PHOTO LISTINGS SPRING IS ALMOST HERE Your Move ? ? ?

THE COLONIAL lamp post on a beautifully landscaped suburban lot is one of the many things that makes this five room modern ranch home a former Large spacious living room modern kitchen and attached garage $17 500

EAST—Watch for date of open house on our brick living blc Where else can you get a brand new three bedroom brick ranch with new automatic washer and dryer for $10 500? Exclusively listed with us

ABOUT $2 700 down FHA finance and this fine two bedroom Cape Cod is yours (With room for third bedroom) Full basement attached garage $13 500

SUBURBAN—Lovely four bedroom modern semi bungalow two full baths on 1½ acres Wonderful start for Tourist Court Price includes cabins and trailer $16 500

NEAR POWER SHOVEL—Very nice three bedroom square type modern throughout Plastic tile kitchen and dining room New roof Large garage Should GI $6 500

SOUTHEAST—Lovely four bedroom semi bungalow Modern kitchen breakfast room Full basement with recreation room kitchen and stool lavatory and shower room Automatic gas heat Garage $16 500

EAST — Lovely two bedroom ranch Dining room utility room Large knotty pine den Attached garage $17 500

DOUBLE—Four and bath each side Fairly new Full basement double garage Rent $130 per month $10 500

GI's ABOUT $1 000 DOWN VERY NICE three bedroom square type home All hardwood floors Newly painted Very modern kitchen Full basement Garage Should GI of FHA

UHLER AVE —Spotless three bedroom conventional home New roof new siding new copper plumbing new spouting new bath new gas furnace in fact you can't find anything here that's not new Worth $12 500 Make us an offer

SOUTH—Fine six room modern Full basement automatic gas heat Make us an offer

LAMBROFF REALTY 126 W Center Dial 2 1572 M A Lambroff Dial 2-1572 J R Suter Assoc Nevada 2541 G Nevin Kinsley Assoc Dial 3 1231 H. Herb Goedicke, Assoc Dial 2 1469 or GI

62—For Sale Real Estate

63—HOUSES FOR SALE

Exclusive CLINTON—Four room modern bungalow with basement Attractive price $6 500

BLAINE—Six room home with bath down nice room basement double garage $6 800

N STATE — Eight room home with bath down double garage Large lot $6 650

PARK BLVD —Five room home with bath down double garage Large lot $6 650

EAST—A lovely six room tile and stucco home stoker fired furnace full basement three car garage large lot $14 750

McCleary, Realtor 114 Court St Dial 2-4040—2 4549 B Thompson Assoc 2 5808

THREE bedroom bungalow Gas furnace tile bath and kitchen hard wood floors washer and dryer Close to school and on bus line Can be seen any time after 5 30 p m 870 Woodruff Ave

EAST New one-floor plan Large living room two nice bedrooms bath and an extra large kitchen Full basement and automatic heat This home has lovely hardwood floors beautifully decorated and ready to move into Owner will finance—$2000 down $12-850

SOUTHEAST New six room home (five years old) Living room with wood-burning fireplace dining room and kitchen with breakfast space on first floor Three bedrooms—each large enough for twin beds—and a ceramic tile bath on second floor Two room basement automatic gas heat and garage This home is beautifully decorated the first floor is carpeted Many other extras Available soon $18,500

WE NEED LISTINGS NELSON 303 E Center Dial 3-8182 Nelson Res Evenings Dial 3 5182 Helen Dowler Dial 3 8863

NORTH OF MARION—Modern one floor home with approximately five acres of land Dial 18648 after 6 p m

JEFFERSON ST —Near Wilson Three rooms and bath down Two rooms up A comfortable home at a low price $3000 Circulating oil heater with house DOUBLE Oak St five rooms each side A home and an income for the price of a home Good condition—needs no repairs Let us show you Price $7 500 SWOPE Realtor Home—328 Marion Ave Dial 2 6403 Office—127 S State St Dial 2 0706 Wm Wilson, Sr Dial 2 5715

SIX rooms city water large two car garage three lots vacant $3 700

SEVEN rooms garage hot water on 1½ acres near Morral $6 600

SIX rooms stool shower garage storm windows $4 400

R W Dunkin — Broker Phone 76 LaRue Ohio

Douce & Co. Real Estate Insurance 122 N State Dial 3 3113

GI's NOTICE HERE is a good six room house Three bedrooms and bath up Nice living room dining room and modern kitchen down Basement gas furnace Should GI for $8500 South See us about it

THE BEST two bedroom bungalow you will see for sale at the price Very large bedrooms with both most modern kitchen birch trim throughout Full basement Gas furnace Not built for sale but priced to move Should GI

Roy C Holdridge Dial 3 2442 Lowell Douce Phone Caledonia 2612 E J Davis Dial 2 8157

DAVIS-SPEESE-GRANGER 2-7736 2-3980 3-1417 306 W Center Office 2-1746, 2-0273

W CHURCH — Seven rooms and bath Gas floor furnace Sun room Good condition

SOUTHEAST — Two bedroom bungalow with attached garage 25 ft living room and utility room

FRANCONIA AVE —Six rooms and bath Automatic heater A good home for $5 000

EAST — Four bedroom home Modern bath hardwood floors hot water heat double garage Insulated full basement large lot Will FHA or GI

CLOVER AVE — 1½ story home three bedrooms full basement modern kitchen garage South of Church near George Washington School $16-800

WEST—Seven rooms and bath Gas age storm windows and insulating siding $1 400 down or will trade for country home

EAST — Family home George Washington School District bus service 1½ block seven rooms modern hardwood floors gas furnace $9 500

CLOSE IN—Four family apartment house four rooms and bath each apartment stoker hot water heat Rents $50 each apartment Owner will trade for farm or sell outright Extra good investment.

BUNGALOW—Brick three bedrooms modern kitchen 50 ft frontage lot—located east $10-500

EAST—Four bedrooms hardwood up and down hot water heat modern bath double garage Centrally located for school transportation

SOUTHEAST — New two and three modernistic bungalows baseboard heat modern kitchens and all the fancy trimmings lots 75x200 Will FHA or GI.

62—For Sale Real Estate

63—HOUSES FOR SALE

LISTINGS NEEDED Hi Mohr Licensed Broker 221 E. Center Dial 2-0516

THREE well located duplexes east and south A good investment

Leroy Retterer, Realtor Dial 2-5081 S N Main Res Dial 3 1259 Earl Dill Assoc Res Dial 3 1449

Suburban Home Nearly new decorated rooms with hall second floor steel stairs to basement down large living room television room dining room very modern kitchen with breakfast space deep freeze room in rear Nice basement warm air furnace garage in rear lot 1 basement School District, $ 000

12 ACRES one mile out four bedroom home knotty pine dining room in modern kitchen bath with stall shower in basement warm air furnace good farm buildings houses the place has been looking

BELLEFONTAINE AVE —Modern six room home bath on second floor steel stairs to first floor full basement warm air furnace $5 500

CHANCE seven room home hall bath one bedroom down large kitchen dining room and living room Par basement gas furnace fenced in lot $8 500 $2 000 down

H C Cook, Realtor 133 W Center St Woolworth Bldg Office 2 5569 Eve 2 9448

Paul G Simpson, Broker 139 E Center St Dial 2 1563

R. E. "Bob" Cunningham Real Estate Insurance Suite 420 Uhler Bldg Corner Prospect and Center St Dial 2-0924

Bungalows . . . Urban item BRAND NEW three bedroom in choice east location Featuring automatic hot water heat wood burning fireplace double garage etc $17 700

BRAND NEW two bedroom ultra modern in good east location Hot water baseboard hot water heat wood burning fireplace double garage and other nice features $18 400

WEST SUBURBAN This 3 bedroom brand new, complete modern bungalow will GI for $710 down Gas automatic heat is just one of the many features included in this lovely home

EAST SUBURBAN Three bedrooms brand new and fully modern with natural finish oak strip woodwork and automatic heat Full basement 75x150 lot $15 500

EAST Excellent location Priced for quick sale Owner leaving town Immediate possession $10 Less than completely modern bungalow with two bedrooms All doors are Lirkie Double garage lot 100x200 automatic heat storm windows All in excellent condition Call us for a showing

Duplexes . . . CLOSE IN—Four rooms and bath down three rooms and bath up Automatic heat $12 500

EAST Suburban Five rooms and bath down four rooms and bath up Situated on two acres three car garage $15 750

Bob Cunningham Broker — 2 4836 Sam Cunningham Assoc. — 2 0648 Pete Stryker Assoc — 2 1022

HOMES single doubles duplex country homes small acreage farms, business buildings business opportunities BAIRD Insurance and Realty Co Mt Gilead O Phone 76 or 100X

WE HAVE . . . CASH BUYER for three bedroom home not over $11 000 DISTRICT—They want three bedroom home with basement and garage not over $11 000

CASH BUYER for four bedroom ranch type bungalow In or near Vernon Heights

CASH BUYER for bungalow suitable with basement and garage not over $11 000

LAMBROFF REALTY 126 W Center Dial 2 1572 M A Lambroff Dial 2-1572 G Nevin Kinsley Assoc Dial 3 1231 J R Suter Assoc Nevada 2541 H Herb Goedicke Assoc Dial 2 1469

BY OWNER —Four rooms and bath on extra large lot $1 100 down $60 per month Full price $7 500 Dial 2 8641

A Good Selection SIX room strictly modern hardwood floors close to school on Olney avenue Reduced to $7 500

SIX room strictly modern with two car garage on two large lots in Oak Grove avenue Just look this over and you make an offer

SEVEN room strictly modern gas furnace on Girard $6 500

SIX room strictly modern three car garage Nice home on Neil avenue What's your offer

FIVE room one floor plan strictly modern almost new Clean as a pin on Reed avenue You will like the price

Waldo Ohio SIX room three bedroom automatic heat hardwood floors newly decorated A very nice home Price greatly reduced

Prospect, Ohio EIGHT room modern very good location well built $8 000

SIX room completely remodeled new kitchen and bath $7 500

FIVE room modern Nicely decorated Ready to move in

ELEVEN room three separate modern apartments Good income See this

EIGHT room modern lovely home with barn chicken house on six acres close to town $13 700

SIX room paper system fenced in back yard good decorations good location close to school Priced very reasonable

SIX rooms with new siding garage and other buildings on large lot $3 000

TEN rooms good cistern and well with three car garage on two large lots close to school and uptown $5 000

BRAND NEW — Five room one floor plan all hardwood gas wall furnaces long living room with fireplace car port, on large lot, priced below cost

Aulton G Cook REALTOR Marion Phone 6 3717 day or evening. Two miles west of Norton.

NEWSPAPERARCHIVE®

62—For Sale Real Estate

63—HOUSES FOR SALE

HANE AVE—Six rooms modern Gas furnace $9 000
OLNEY AVE—Six rooms mod. ern Automatic furnace. $8.500
W COLUMBIA—Extra nice six six rooms modern Gas furnace $8 350 G I $880 down
PROSPECT O — Seven rooms modern. Basement furnace garage G I appraisal $850 down Quick sale price $8 350
E FARMING—Six rooms modern Gas furnace garage $8 250 land contract $1 500 down, $65 monthly
N GREENWOOD—New lovely four room bungalow Basement gas furnace Was $9 000 Now $8 000 G I $800 down
NELSON ST—Six rooms modern New furnace, garage, $8 000
N STATE—Duplex five rooms and bath down Three rooms and bath up Home and income $8 000 land contract $1 800 down $62 monthly
E FAIRGROUND — Six rooms modern Full basement furnace garage Only $7 700 land contract $2 000 down $47 monthly
MIAMI ST — Six rooms modern New furnace garage Only $7 000 G I $700 down
SHERIDAN—New four bedroom bungalow Basement gas furnace extra large lot Only $1 490 down $60 monthly
NORTH — Five rooms modern Gas heat Only $4 250

Hoch Real Estate
120½ S Main St.
Office and Res Dial 2 1809
Clifford E Hoch Broker Dial 2 1809
Kenneth Patrick Assoc Dial 2 9194
Paul D Hoch Assoc Dial 2 0780
WE WANT LISTINGS

L. M. Sager, Broker
Dial 2 5949 205 Orchard St
W H Strauss 2 1467

White Realty and Ins Co
431 Cherry St Dial 2 1063

GALE IRELAND
Licensed Broker
221 E Center Dial 2 0516
Residence Dial 2 6885

O W. McELHANEY
REAL ESTATE and EVERGREENS
Dial 2 6707 150 Franconia Ave

Sansotta Realty
FARMS—HOMES—VACANT LOTS
BUSINESS PLACES
671 W Center St
Salesman Paul Nicolosi Dial 3 452
Salesman J V Sansotta Dial 2 5658
Office Phone 2 1112

NATIONAL HOMES
Available in two, three and four bedrooms, $6,000 to $15,000 including lot
Down payments as low as $350
G. & G. Homes, (Inc)
Dial 2-0564

WINDSOR ST—(Near Bellefontaine) Pearl Street School District five room bungalow, gas furnace garage $8 800
ROUTE 4—Six miles south four acres with five room partly modern house oil heat small barn poultry house brooder house, double garage $8 750

F. J. Fate, Realtor
766 Sheridan Rd. 2-1493

Eastview Acres
2 and 3 bedroom homes
V.A. LOANS
(25 years)
10% DOWN
F H A. LOANS
(20 years)
20% DOWN
Located one block east of Kensington Place on E Center St. directly across from Garfield Park
developed by —
GENERAL Contracting Co.
Sales Office — Sara Ave
Dial 2-7579.

PARK ST—Five rooms modern two rooms bath up Cross front living room modern kitchen basement gas heat $8 000
NORTH PROSPECT ST — Close in Ideal for business Eight rooms modern Four rooms and bath up Stool in basement Gas furnace heat Garage Lot 66x165 $13 000
WATERLOO ST — Seven room semi modern $5 800 Sell or trade for small farm
DUPLEX—Modern seven rooms Davids St Sell or trade for farm south or southwest $8 000
DARIUS ST—Six rooms modern except basement Two lots garage $7 500
EAST—Suburbin modern new ranch type Three bedroom home Hard wood floors, basement oil heat $11 800
MORRAL—Four rooms and bath modern kitchen gas heat large lot Take over G I loan $1500 down Price $ 700 $48 per month

John Hill, Realtor
271 S Prospect 2 3022 Res 2 4925

Jim Kirby, Real Estate
Office 2 4012 322 Silver St

We Need Listings
CLOVER SUMMIT DISTRICT—Three bedroom bungalow ten years old Attractive living room with fireplace enclosed patio (heated) full basement gas furnace garage well landscaped large lot Price $16 850
HENRY ST—Six rooms and bath breakfast nook well decorated full basement, coal furnace $7500
RELAX AND LIVE
IT HAS EVERYTHING—including the right price South—Route 23 ranch type two years old three bedrooms extra large living room and dining room two large scenic windows 1½ bath (full basement with automatic heat shower, newly painted) two and four tenths acres well landscaped with black top drive sloping to street level price $22 500
CLOVER ST SECTION—Six rooms and new bath Gas furnace new shingled siding A el in property, 50x150 lot garage $11 000
CUSTOM BUILT
$15 500
SOUTH—New large two bedroom ranch type home L shaped living room (22x12) dining room 12x12 full basement 24x36 automatic heat Immediate possession

STETSON, REALTOR
536 Bellefontaine Ave
Cliff Stetson Dial 2 4028
Cover Rinehart, Associate 2 4998

62—For Sale Real Estate

63—HOUSES FOR SALE

S L BRANUM, REALTOR
T M Senff Dial 2 9889
408 Forest Lawn Blvd

Dunham Bros Co.
Realtors - Builders
New P O Bldg Cardington O
Phone 4 71 54 R 3

Z. STOUT REAL ESTATE
133 W Center — Over Woolworth's
Res 2 7745 — Dial — Office 2 2759
Elmer J Salter Assoc Dial 2 5328

MODERN seven room ranch type home finished in knotty pine hot water heat two water systems small orchard On 13 acres Large barn. Close in Dial 3 7403

PAUL PACE, BROKER
Rt 1 Ashley Phone Cardington 84 R 4

EIGHT room modern home close in good neighborhood Reduced for quick sale Leaving town Dial 2 6777

NEW Ranch style home located in suburban restricted area Southeast 100 x200 ft lot Large 26 ft living room with wall to wall carpeting Two bed rooms with sliding door closets Charming kitchen Bath with tub and shower Utility room and attached garage Automatic gas heat House is 98% complete Will sell as is for less or will complete Dial 2 0612 8 to 5 p m or 3 7750 after 6 p m

64—LOTS FOR SALE

$495
Half acre suburban home sites Completely restricted Five miles north of courthouse Dial 4 6282

RESTRICTED VERNON HEIGHTS home sites Ask R T Lewis Realtor 197 W Center Dial 2 1518

Six lots on S Seffner Ave
Dial 2 1615 2 5013 or 2 9512

EAST OF 23 on Barks Road Restricted home sites new addition Natural gas available for heating Ed Lusch Dial 3 7959 Terms available

BUILDING SITES — Restricted area one mile southeast Large lots Dial 3 7769

Building Lots
CLOVER AVE — Three lots each 12 ft frontage just south of Center Best buy today, $3 800
VERNON HEIGHTS BLVD — Best located on sewer 60 ft $2250
OAK GROVE—42 ft $500
KENSINGTON—100 ft $1.50
SUBURBAN — Best of location among many fine homes 52x225 $1500
S SEFFNER—50 ft $875
CHLNEY AVE—Near Osgood office 2—50 ft lots each $400
CONGRESS ST—42 ft $350
FAIRVILW AVE—51 ft $500
CLOSE IN—50 ft $2 500
E FARMING—Close to State St $630
MIDLAM AVE—50 ft $125
SOUTH ON ROUTE 4—360 ft frontage being seven acres, $7 000
SUPERIOR ST—42 ft $1600
S VINE—90 ft $3 700
E CENTER—6.. ft $5 000
SMELTZER RD—80 ft two acres $1 000
DAVIDS ST—75 ft $900
W FAIRGROUND—9 acres, $9 750
VERNON BLVD—101 ft $2775

Hoch Real Estate
120½ S MAIN
Office and Residence Dial 2 1809
Clifford E. Hoch Broker Dial 2 1809
Kenneth Patrick Assoc Dial 2 9194
Paul D Hoch Assoc Dial 2 0780
WE WANT LISTINGS

66—FARMS FOR SALE

AN OUTSTANDING FARM, located close to Mt Gilead on black top road consisting of 99 acres eight room home furnace two bedrooms and bath down hardwood floors modern kitchen good barn machine shed hennery cribs two water systems 90 very productive tillable acres well fenced limed and tiled will sell or trade on good located Marion property Don Gutwerick Mt Gilead Phone 156 or 19

FARMS
193 ACRES—Morrow County modern buildings good land $31 600
84 ACRES — Marion County level land good buildings $19.200
97 ACRES—Marion County, good buildings level land $15.850
40 ACRES — State Highway good buildings level land $10 000
77 ACRES—On black top road good house barn and hen house $11 000

H C Cook, Realtor
133 W Center St Woolworth Bldg
Office 2 5510 Eve 2 9445

MORROW COUNTY—100 acres seven room house excellent barn and poultry house good stock farm $12 800
MORROW COUNTY—On State highway 136 acres five room house with bath good barn Will take Marion property in trade $15 500

F. J. Fate, Realtor
766 Sheridan Rd 2-1493

Leroy Retterer, Realtor
Dial 2 3081 133 N Main Res 3 1259
Earl Davis Assoc Res 2 1449

115 ACRES—Seven room modern house natural gas heat good barn garage new tool shed granary Well tiled and well fenced 100 acres tillable 15 acres of good timber One of the best producing farms we have ever listed Possession this spring
280 ACRES—Six room modern house Two barns good stock and grain farm $110 per acre Part of this farm lays in west Marion County
Buyers for duplexes or doubles south or east

72 ACRES 12 miles east of Marion on State Route Good house barn and other buildings very nice location If you want a country home this should suit you For a limited time only this farm is offered at the low price of $16 000 $4500 down and balance in terms
L S Russell & Associates
Phone 81 Cardington O

PRICHARD & CO
REAL ESTATE — FARM LOANS
116½ S Main St Dial 2-3137

190 Acres
Excellent stock and grain farm Land and buildings are extra good Very close to Marion on main highway
50 ACRES
South Extra good land Seven room house barn and other buildings
B R Prichard Broker 2-2512
Geo E Reinwald, assoc 2-5273

62—For Sale Real Estate

66—FARMS FOR SALE

DAVIS-SPEESE-GRANGER
306 W Center
2-7736 2-3980 3-1417
Office 2-1746, 2-0273.

40 ACRES East of Claridon, modern home good barn level land $16 500

40 ACRES modern home, all good level land, $14 000

HARRUFF OR BENDER
We have farms or city property 184 S Main Dial 2 9863 2 7030 3 1105

35 ACRES—$13,500
Located on State Highway east Six room, up to date home A 1 condition Full basement new automatic furnace Good barn 30x40 large chicken house spring in pasture Sell produce on highway year round
EDISON—Five acres exceptionally well constructed five room new ranch type Full basement, landscaped price $12 000

STETSON, REALTOR
536 Bellefontaine Ave
Clif Stetson Dial 2 4028
Cover Rinehart Associate 2-4998

60 ACRES Morrow County seven rooms modern three rooms up four rooms bath hardwood floors modern kitchen down basement oil furnace barn 14 cow stanchions silo garage other outbuildings Due to illness MUST sell or trade for city property Don t overlook this opportunity
LOOKING FOR A FARM? Call us Have a good selection of farms from 10 to 320 acres
4½% Farm Loans No appraisal fee Quick and Courteous Service

John Hill, Realtor
271 S Prospect 2 3022 Res 2 4925

FARMS
35 ACRES — East modern home $14 000
65 ACRES—$14 000
80 ACRES—Southeast $18 000
72 ACRES—Modern home $18.000
68 ACRES — Modern home, south $21 000
136 ACRES—East $21 500
114 ACRES — East modern home with two baths $26.500
93 ACRES — Close in large modern home grade A dairy barn $37 500
582 ACRES — Two sets modern buildings excellent beef or dairy cattle farm $6 001
103 ACRES — South modern home milking parlor in grade A dairy barn $42 000

John A. H. Goyer
Realtor
189 Summit St
Dial 2-7209

70—AUTOMOTIVE

71—ACCESSORIES FOR SALE

Tire Sale
NEW — USED — RECAP
POP WYLIE SINCLAIR
331 N Main St

AUTO GLASS
Installed in all makes and models of cars
New and used auto parts generators and batteries
Cooper Tires and Tubes
Malo Auto Parts
Kenton Ave and Silver St
Dial 2-1620.

Cornwell Quality Tools
288 Edwards Dial 3 1654

1951 FORD 6 cyl engine 7 000 miles $100 also rebuilt Packard and Nash engines Five Points Auto Sales Routes 30 and 98

WARDS REBUILT MOTORS
FOR
Fords $149 95 Chevrolets $129 95
Plymouths $149 95 Dodges $149 95
NEW MOTOR GUARANTEE
90 DAYS OR 4 000 MILES
Montgomery Ward
Marion O Dial 2 1168

AUTO GLASS
Replacement Service
CRIPPS AUTO GLASS SHOP
219 E Center Dial 2 1514

Continental Engines—Parts
MARION IMPLEMENT & SUPPLY
1027 N Main Dial 2 0453

STOP! STOP!
Save money on
AUTO GLASS
MUFFLERS
SPRINGS
GENERATORS
REAR FENDER SKIRTS
Name it — we have it
House of a million new REBUILT used parts
SANDERS
163 Davids St

72—REPAIRS AND SERVICE

COLDWELL
Major and Minor Auto Repair
Dial 2 6596 Rear of 151 N Main

Guaranteed Radiator Flushing
Bob's Shell Service
Corner of North Main and George St

Marion Auto Body Shop
N Main
Rear Jockey Steak House
WILLIAM COLLIER

FARLEY'S
BODY AND PAINT SERVICE
Rear 760 Bellefontaine Ave

Best Lubrication In Town
Elliott's Sinclair
670 E Center Dial 3 2240
Tires — Batteries — Accessories
WHITE'S PURE OIL
Corner of N Main and Mark St

ROBINSON'S GARAGE
Complete Automotive Service
419 Waterloo St Dial 3 1005

Auto and Truck
SERVICE
All makes serviced by qualified personnel
Fleet Service Garage
W Church & Park Blvd
Dial 2 1758

STIEF AUTO PAINTING
878 N Prospect St (across from Lincoln Park) Dial 2 9681

Hi Quality Body Repair
Haines Auto Body
441 Wilson Ave Dial 3-3707

70—AUTOMOTIVE

72—REPAIRS AND SERVICE

MOTOR tune up and car repair by Whitey Austin at Rex Miller's Sunoco Station N Main St across from Jockey Steak House Dial 3 2417 for appointment

COMPLETE AUTO REPAIR
OPEN SUNDAY
CENTER GARAGE
Dial 3 1030 753 W Center

74—AUTOMOBILE TRAILERS

35 FOOT Peerless mobile home Thermostat heat controlled 16 Admiral floor model TV set bath and shower Make an offer 399 Glad St

18 FOOT 1950 Schultz housetrailer Good condition. 610 North St, Prospect Ohio

18 Housetrailer
can be financed $350
278 Rose Ave

1952—31 foot Travelo modern house trailer In good condition See Tom Jesson Keytown Camp

40 FOOT Pontiac housetrailer Four rooms and bath completely furnished and extras Inquire Keytown Camp south of Marion on Route 23

28 Ft 1952 Elcar
Like new reasonable
Buckeye Trailer Park Lot 29

HOUSETRAILERS
Do you want a bargain?
See us before you buy
PRICES REDUCED
Gould's Trailer Sales Harpster Ohio Phone 2182 Three miles east of Little Sandusky

TRAILER SPACE for rent individual car parking adjoining All new sewer and copper water lines new modern wash house facilities New Buckeye Trailer Court 1015 N Main Dial 2 0708

1954 PEERLESS
Mobile Homes
1954—41 ft —Single bedroom
1954—41 ft —Two bedrooms
1954—35 ft —with Bunk Beds
1954—28 ft —With tub and shower
Several Good Used Trailers
Complete Line of Trailer Parts
TWIN OAKS TRAILER SALES
N Main St Marion O

75—Trucks—Tractors—Trailers

CLEAN 1949 International mail ½ ton pick up $475 262 Oliver St or Dial 2 2748

"46" International K-S5
160 wheel base excellent 8 25x20 tires two speed axle power brakes heater 12 ft stake body Driven less than 40 000 miles The best truck buy in Marion Convenient terms arranged
Wolraven Motors Oppos te WMRN

CLEAN 1950 International ton pick up with ½ ton bed $1850 00 Dial 2 9123

White Truck Sales
B & W GARAGE
Rear 320 N Main Dial 2 2702

Extra Special!!
1954 International
½ Ton Pick-up
Demonstrator
AT TREMENDOUS SAVINGS
Fleet Service Garage
AUTHORIZED INTERNATIONAL TRUCK DEALER
Cor W Church and Park Blvd
Dial 2 1758

76—Passenger Cars for Sale

1947 BUICK for sale or trade One mile west of Green Camp on 719 Bennie Hanshaw

VERY clean 1950 Studebaker Two Door Overdrive heater original aqua green First $595 takes it 347 Madison Ave

1951 CADILLAC 62 Coupe Radio heater white wall tires Excellent condition original owner Dial 2 2193

MARION MOTORS
Kaiser—Frazer—Henry J
440 E Center Dial 2 6006

WALSTON MOTOR SALES
One mile south Rt 4 Dial 3 0321

"SAFE BUY"
is your
BEST BUY
See Our Large Selection
MARION
Lincoln-Mercury
469 W Center
"People Like To Deal With People They Like"

1950 Ford Tudor
One owner Clean Reasonable
Dial 2 0085

1936 CHEVROLET Two Door Good running condition and rubber New battery Reasonable Dial 2 0021

1947 PLYMOUTH four door Best offer over $250
Dial 2 7190

1950 CHEVROLET Automatic Transmission radio heater nearly new tires 37 000 miles
Thew & Son 179 LaRue O

SPECIALS AT SYMES

1951 Ford DeLuxe Business Coupe Radio and heater This one is sharp, $695

1947 Ford Club Coupe. radio heater, seat covers $495

1946 Dodge Custom Four-Door Sedan Radio, heater, seat covers and other extras, $395

Many others to choose from

SYMES MOTORS, INC.
Chrysler-Plymouth
Sales and Service
209 N Main St
Dial 2-1615.

70—AUTOMOTIVE

76—Passenger Cars for Sale

O.K. USED CARS
1951 Chevrolet Power Glide Sedan
1950 Mercury Two-Door Sedan.
1950 Dodge Four Door Sedan
1949 Chevrolet Two Door Sedan
1947 Chevrolet Four Door Sedan
1947 Plymouth Four Door Sedan
Liberal Terms and Trades
HILL MOTOR SALES
CHEVROLET DEALER
Caledonia Ohio Phone Caledonia 2[illegible]

SPECIAL
1951 Kaiser
$795
Marion Auto Sales
N Main Across from Jockey Steak House. Dial 3-1850

$1,445 Will Buy
1951 Pontiac Convertible Coupe in excellent condition Fully equipped See or call Delmas Jenkins at The Marion Star

THERE IS A DIFFERENCE in Used Cars
May We Show You?

1951 Ford
DeLuxe Tudor Radio heater new seat covers very good tires 30 000 original miles new car trade in This car has been checked in our service department and found to be in excellent condition Guaranteed May we show you?
$1,095

1950 Pontiac
Chieftain DeLuxe Four Door Sedan One local owner Beautiful light blue finish new tires radio heater seat covers 43 000 miles Hydra Matic drive for your driving pleasure May we show you?
$1,095

1950 Plymouth
Special DeLuxe Four Door Sedan Radio heater sun visor perfect condition inside and out Tall to the former and only owner and prove it to yourself May we show you?
$995

Gruber - Reidenbaugh
Pontiac Sales SHervice
15 W Blagrove St
Richwood, O Phone 2821
Open evenings 'til 9 p m

1951 Ford Victoria.
1951 Chevrolet two door
1950 Pontiac Catalina
1948 Chevrolet club coupe
SHOUP'S USED CARS
Dial 2 0048 or 2 1348

LAUTENSLAGER MOTORS
30 CAR SELECTION
505 N Main Dial 2-2608
Next to A & P Market

The Best For Less

53 Dodge Sedan	$1495
51 Chevrolet	995
50 Chevrolet	795
50 Pontiac	895
50 Buick	895
50 Oldsmobile	795
50 Studebaker	695
49 Ford	550
48 Mercury	550
47 Plymouth	395
47 Kaiser	145

Central Auto Sales
136 N Main St.
Dial 2-5558

ROY'S Used Cars
Easy Terms—Trade—Finance 3 7730
U S Rt 23 South of South Drive In

48 CHRYSLER Windsor four door sedan Perfect running condition five good tires seat covers Dial 2 5168

Good Low Priced Transportation
Check These Prices For
Big Savings!

1940 Chevrolet
Two-Door Sedan, excellent tires and good engine
Reduced to
$65

1937 Plymouth
Four-Door Sedan Lots of miles left, $65
$65

1942 Plymouth
Two-Door Sedan You'll try it, you'll buy it at this price, $165
$165

1940 Chevrolet
Four-Door Sedan Good transportation for only
$65

Also an excellent selection of late model used cars
USE OUR OWN LOW RATE FINANCE
Open evenings 'Til 9 P. M.

McDANIEL'S
Your Pontiac-Cadillac Dealer
309 W Center Dial 2-3134
Marion's Oldest Dealership — 1916.

70—AUTOMOTIVE

76—Passenger Cars for Sale

We Sell For Less!
Because
We Operate on a Volume Basis!
1949 Plymouth Sedan Radio and heater, $695

5 Kaiser Sedan
51 GMC ½ ton Stake 16 000 mile $795
49 Nash Ambassador Sedan Radio heater ind overdrive
49 Chevrolet Fleetline $695
47 Studebaker Club Coupe radio and heater $295
46 Oldsmobile Club Coupe $495
47 Lincoln Sedan A good buy from $595
49 Ford Convertible Beautiful pink finish $695
47 Frazer Sedan Radio heater overdrive new paint $295
49 Pontiac Convertible Clean stock one owner $895
47 Cadillac 60 Sedan like new, $695
46 Hudson $295
51 Chevrolet Station Wagon $1 595
52 Studebaker Commander V 8 clean as a pin $995
48 Ford Panel new engine $495
47 Studebaker Commander Club Coupe Radio heater and new tires $595
48 Willys Jeepster Clean as a pin $695
46 Dodge Pick up $495

Several Cheaper Cars at $89 Down
Bank Financing
Open Evenings until 9 p m

CHIVINGTON'S
Willys Sales & Service
244 N Main Dial 2 3135
"Better Deals ALWAYS"

$489 DOWN buys brand new 1954 Hudson Jet six passenger sedan Your car in trade 30 months to pay Wolraven Hudson N Main opp site WMRN

NICE WEATHER
BETTER USED CARS

1953 Studebaker Champion Four Door Sedan
1952 Studebaker Land Cruiser
1952 Studebaker Champion Two Door Sedan
1951 Ford Custom Sedan
1951 Chevrolet Bel Air
1951 Studebaker Champion Five Passenger Coupe
1950 Chevrolet Sedan
1950 Ford V 8 Sedan
1949 Buick Roadmaster
1949 Ford Custom Sedan
1948 Studebaker Pick up Truck
1947 Plymouth Sedan
1946 Chrysler Sedan
1947 Studebaker 1½ Ton Truck with good grain bed
1938 Chevrolet Sedan
1941 Chevrolet Pick up

Albert & Adams
Authorized Studebaker Sales and Service
325 N Main
Dial 2-0920.

$295 — 48 DeSoto Sedan Good tires and paint Radio and heater Only minor engine repairs needed
WALRAVEN Opp WMRN

Lowest Prices in Town
ON
A-1 Used Cars
are at
Short Ford's
Big Used Car Lot
Up to 24 months to pay

'50 Ford	$689
'48 DeSoto	$159 down
'52 Studebaker	$1099
'51 Ford	$899
'47 Oldsmobile	$399

Use your old car as down payment on one of these A-1 Values

'49 Ford	$579
'52 Plymouth	$1089
'50 Pontiac	$889
'50 Studebaker	$699
'47 Pontiac Four-Door Sedan	$299
'38 Ford Coupe	$ 79
'46 Plymouth Four-Door Sedan	$199
'47 Hudson Four-Door Sedan	$299
'47 Chevrolet Aerosedan	$ 89

This is only a few of our many many A-1 used car values — see our wide selection at the Lowest Prices in town before you buy

Be Sure To See
Your Friendly Ford Salesman
For your next used car
and Save!

SHORT FORD
"Your Friendly Ford Dealer
A-1 Used Cars
Corner of
Center & Vine
Dial 3-2209

70—AUTOMOTIVE

76—Passenger Cars for Sale

1953 MG TD Sport Roadster Never licensed or titled Only transport miles $2295 Value $2695 plus extras Wolraven's opposite WMRN

KEY'S
Auto Sales
436 N Main
Dial 2-3631

$99—'51 Chevrolet Coupe
Glenn Wolraven Hudson Opp WMRN

See These FEATURE VALUES at Rainier's

1950 Buick	$1095
SPECIAL FOUR DOOR SEDAN	
1950 Nash	$795
FOUR DOOR SEDAN	
1948 Studebaker	$395
TWO DOOR SEDAN	
1947 Buick	$495
SEDANETTE	
1946 Plymouth	$295
TWO DOOR SEDAN	
1946 Chevrolet	$295
CLUB COUPE	
1942 Plymouth	$145

LARRY RAINIER
Your DeSoto - Plymouth Dealer
136 N Prospect.
Dial 2 0573
OPEN EVENINGS

1946 Kaiser Four-Door Sedan
848 Parker St
1949 MERCURY Station Wagon Best offer takes it Dial 2-2291 for appointment

LOOK!
1947 Nash
Ambassador Four Door Sedan Radio heater and overdrive New light brown finish in one condition throughout You can't beat this new low price.
$495
1947 Mercury
Club Coupe Engine recently completely rebuilt Radio and heater Hurry new low price
$495
1949 Dodge
Two-Door Sedan One owner new car trade in Good engine and tires
$695

Drumm Nash
Used Car Lot
329 W Center
Dial 2-3705 or 2-3706
Open Evenings Until 9

WILL TRADE 1951 Lincoln or 1953 Plymouth four-door like new, from owner, on Real Estate What have you? Call Joe, 2-4112

Quality Conditioned USED CARS
If condition counts with you then you can count on US for a finer used car at the best possible price
No Monthly Payment Due Until April 11th

No 73A 1950 Cadillac Four Door Sedan Save $$
1952 Buick Super Hard Top Riviera $1945
No 65 1952 Buick Roadmaster Four Door Riviera Sedan $1995
No 77 1951 Buick Roadmaster Four Door Riviera Sedan $1695

1949 BUICKS
Two Door—Four Door Sedans With radios and heaters
Many have Dynaflow transmission
$895 to $995

1950 BUICKS
Two Door—Four Door Sedans
18 to choose from—
$995 to $1195

No 83 1950 Buick Super Four Door Riviera Sedan $1195
No 71 1952 Dodge Four Door Sedan $1345
No 78 1950 Packard Four Door Sedan $1095

TRANSPORTATION SPECIALS
1940 Chevrolet Two Door Sedan $65
1940 DeSoto Four Door Sedan $85
1940 Dodge Four Door Sedan $85
1940 Buick Super Four Door Sedan $95
1941 Oldsmobile Four Door Sedan $145

The Danner Buick Co.
USED CAR LOT
"Where Customers Send Their Friends"
451 E Center Dial 2-3139
"Marion Ohio,
"A Buick Town."

70—AUTOMOTIVE

76—Passenger Cars for Sale

FOR THE BEST IN OK USED CARS SEE
MIDTOWN CHEVROLET LOT
212 S. Prospect
Dial 2-0585

1941 Mercury Sedan
1940 Dodge
Dial 2 4[illegible]

1941 PLYMOUTH
Special DeLuxe Four Door Sedan Automatic
A Buy at $545
Smith Motor Sales
YOUR PACKARD DEALER
131 N Prospect Dial 2 1638

IDEAL MOTORS
E Center at Ruth Ave Dial 3 1336

51 HUDSON Jet two door Sedan $1899 Buy all wheels Easy to make Wolraven Hudson N Main opposite WMRN

Ripley's "DEPENDABLE" USED CARS

1953 Plymouth Cranbrook Four Door Sedan
1953 Dodge Special Club Coupe Two Tone Radio heater See this one for the exception
1950 Ford Four Door Sedan Radio heater
1951 Plymouth Cambridge Club Coupe
1951 Dodge Four Door Sedan Radio heater
1950 Dodge Four Door Sedan Radio heater
1950 Dodge Two Door Sedan Radio heater
1950 Plymouth Four Door Sedan Radio heater
1951 Ford Club Coupe A very clean car
1949 Oldsmobile Convertible, a real good buy
1947 Chevrolet Two Door Sedan
1948 Mercury Two Door Sedan
1948 Dodge Club Coupe
1951 Chrysler Four Door Sedan
1952 Chevrolet Four Door Sedan
1947 Chevrolet Convertible
1948 Dodge Four Door Sedan
1948 Buick Super Four Door Sedan
1947 Chevrolet Club Coupe
1948 Plymouth Four Door Sedan

Ripley Motor Co.
Dodge Plymouth Dealer
"The cleanest cars in town"
646 N Main St
Open 'Til 9
Dial 2-1630

1952 Chevrolet Bel Air
1949 PONTIAC Hydra Matic Two Door Sedan
1947 CHEVROLET Business Coupe, very clean $195
1949 CHEVROLET two door sedan
1941 OLDSMOBILE two door sedan clean
1942 PLYMOUTH four door sedan Runs good $145
GRUBER & REIDENBAUGH USED CARS AT BLANKENSHIP'S GARAGE
(Expert Auto Repair Service)
Phone 142 LaRue Ohio

Be sure when you buy . . .
Safe when you drive a
'SAFETY TESTED' Used Car
FROM
Rankin Oldsmobile Inc
'46 Chevrolet
Four-Door Sedan
'47 Dodge
Four-Door Sedan
'47 Oldsmobile "76"
Four-Door Sedan
"Boost Your Barons"
'47 Oldsmobile "78"
Two-Door Sedan
'48 Pontiac "6"
Four-Door Sedan
'49 Mercury
Two-Door Sedan
Most Cars Fully Equipped
All Contracts Include Liberal Finance Terms Insurance on Life
See The New—
1954 Oldsmobile
NOW on Display
RANKIN Oldsmobile Inc.
"A Locally owned business
440 W. Center St.
Dial 2-0102 or 2-2005

77—WANTED TO BUY

WANTED—Clean late model low mileage used cars Pay cash or give big allowance on new 1954 Hudson Jet $1899 delivered Glenn Wolraven Hudson opposite WMRN.

NEWSPAPERARCHIVE®
NEWSPAPERARCHIVE®

STEVE CANYON By Milton Caniff

I FEEL LIKE A FIRST-CLASS RAT FOR LEADING THAT POOR GUY ON BY PROMISING TO TRY TO GET HIM DOPE!
YET IT WAS THE ONLY WAY TO LEARN FULL DETAILS ON HERSELF MULDOON'S NARCOTICS OPERATION!
ONE THING HE DIDN'T KNOW IS HOW MME MULDOON GETS THE WORD THAT A SHIPMENT IS READY! I'VE GOT TO BE ON DECK WHEN THAT WHISTLE BLOWS!
MEANWHILE...
EDITH! W-WHERE ARE YOU?
RIGHT HERE, DEAR!
I CAN'T WATCH BOB SUFFER THIS WAY! MR CANYON SAID DOCTORS SOMETIMES CARRY NARCOTICS IN THEIR BAGS.. I WONDER

Crossword Puzzle

ACROSS

1 Grit
5 Donkey
8 French cleric
12 American railroad
13 Pointed tool
14 Bearing
15 Insects
16 Thought logically
18 Is defeated
20 The birds
21 Built
23 Clump of bushes
26 Small furniture wheels
29 Sarcasm
31 Agree
32 Fine
33 Jewel
34 Holy
35 Blunder
36 Lancelot and ——
38 Former Russian ruler
39 Follow
43 Governmental department
47 Feminine name
48 Nobleman
49 Gaming cube
50 Ireland
51 Bargain
52 Harden
53 Quantity of med cine

DOWN

1 Ratify
2 Italian river
3 Eggs of insects
4 Renegade
5 Swiss river
6 Takes oath
7 Bondman
8 Book of the Bible
9 Large receptacle
10 Working gathering
11 Purpose
17 Dregs
19 Without seeds
22 Metric land measure
23 Rocky pinnacles
24 Formerly
25 Stained
26 Promontory
27 Maple genus
28 Mark of a wound
30 Withheld
32 The fourth calif
34 Author of The Little Minister
37 Praises
38 Ot great height
40 A t comb foim
41 Flower
42 Narrow road
43 Spread to dry
44 Feminine name
45 Period of time
46 Still

HAD DAR BASES
IDE ONE ENURE
ROC ZYMOGENIC
ABATE ADIT
MEDE LIEN SAD
EATEN NEEDY
SENSED TERNES
PACES HARES
ARE TOUR CITS
FARM ATTIC
PALATABLE IRA
ALAMO LAR VET
NEWER EGO ESS

Solut on of Yesterday s Puzzle

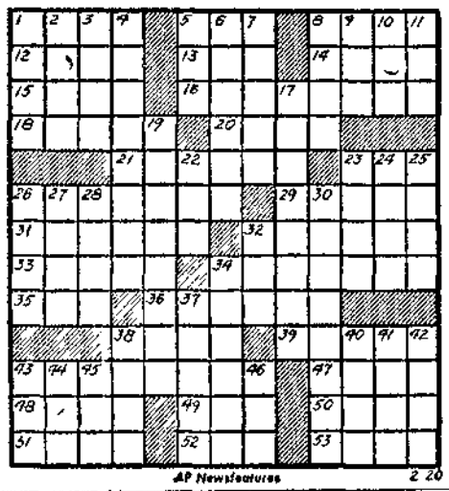

AP Newsfeatures 2 20

THIMBLE THEATER

MODEST MAIDENS By Jay Allen

2-20

'Okay, I m cross today!' I was nice for two whole days, wasn t I?

BRIDGE By Webster-Roth

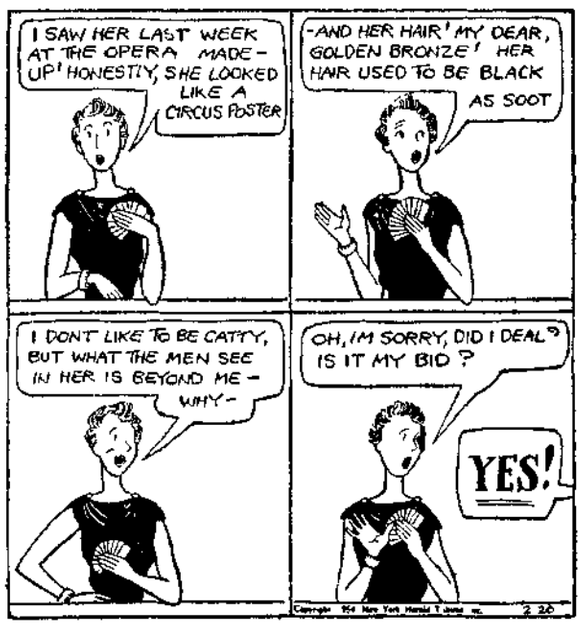
I SAW HER LAST WEEK AT THE OPERA MADE-UP! HONESTLY, SHE LOOKED LIKE A CIRCUS POSTER
-AND HER HAIR! MY DEAR, GOLDEN BRONZE! HER HAIR USED TO BE BLACK AS SOOT
I DON'T LIKE TO BE CATTY, BUT WHAT THE MEN SEE IN HER IS BEYOND ME - WHY-
OH, I'M SORRY, DID I DEAL? IS IT MY BID?
YES!

SCOTT S SCRAP BOOK By R J. Scott

THE TAIL OF THE GILA MONSTER IS A STORAGE PLACE FOR FOOD
WHEN FOOD IS SCARCE HIS TAIL BECOMES THIN BUT WHEN FOOD IS PLENTIFUL HIS TAIL BECOMES THICK AND SWOLLEN.
STRINGS OF PERFUMED BEADS ARE WORK IN THE NECKLACE OF INS SAN BLAS IND AN GIRL THEY ARE DRIED BROWN BERRIES FROD AN AROMATIC HERB
SCRAPS
HOW MANY RIVETS ARE THERE IN A MODERN JET FIGHTER?
179 000
FLARE to burn or flame up with a sudden unsteady ligh
FLARE to become suddenly excited or ang
FLARE to open or spread outward as the bows of a sh p

U.S. Wives Urged To Study Budgets

WASHINGTON (UP) — The top aide to the secretary of the treasury says that housewives should un st nd why governments put as top thoroughly as they do the family budget

After all ' said Catherine B Clearv 'women spend 85 cents of every dollar They are recipients of 70 per cent of the life insurance They settle most of the dollars purchasing power is cut in half

Miss Cleary who started out as assistant to U S Treasurer Ivy Baker Priest was promoted last month to Assistant to Secretary of Treasury George M Humphrey

She finds that part of her job is to help explain government financial operations

She rattles off facts and figures about the federal budget with the ease of a bank official—which she was until President Eisenhower appointed her A pretty blue eyed blonde with freckles Miss Cleary is the youngest of the presidential family nine appointees She looks even younger than her 36 years

And she has a missionary s enthusiasm about the new honest money program

'The administration" she said in an interview 'is trying to give the dollar a stable purchasing power so it will buy as much next week next month or next year as it does today

To do that' she went on we need to balance the budget let the federal reserve system operate and achieve better management of the national debt '

Almost as soon as Miss Cleary stepped into her job she started a strenuous speaking schedule that kept her out of Washington fully half her working days She addressed everyone from financiers to women s clubs

Miss Cleary was a teacher briefly after she finished college Then she went back to school took a law degree and joined a Chicago firm In 1947 four years later she moved into the finance field She became trust officer for the First Wisconsin Trust Co in Milwaukee

In Washington she lives simply in a one room furnished apartment

BISHOP TROUBLE

HARTFORD Conn (UP —The switchboard operator at the YMCA is never surprised when someone calls and asks to be connected with the Right Honorable Bishop Holloway She routinely turns the call over to Bishop Lee Holloway whose Diocese is the Y s maintenance department

Needle Pattern

545

BY JACKY WILDER

N d pr t summer bags? C t s el P st s t h r easy to m k f st t d Th s t l f t

M th y g t s summer bags f t d Pattern of c d t

N ll t s Le Cole n s f t l d ' cents f c p t f t l t s d ' cents f c p t f t l t s m l g N d t Needlecraft Dept I O B N Ol Chel e St n N Yo k II N Y Pr p k P t n Number y r N me Address nd Z

S d N Y - our new 1954 Spring Sum r Needlecraft Cat the best c ll ct n f t l s t d s h l p t n g t s pr t d y th h Ideas for gifts f a t sellers, f s s Send 20 cents!

Daily Pattern

SIZES
4735 6—14

BY ANNE ADAMS

Mom this is for your daughter She ll look like a princess on Easter Sunday Cupcut takes the place of a pring coat can be worn over m th s Sl ev s d ga s Dress s p m t ll cuffs wh rl s skirt

Pattern s 5 Cr l S z s 6 8 10 1 H S Ind c - Yards 35 nch Ya d c t ast Cap - Yards 9 nch fabric

His pattern easy to use simple to sew is tested fo fit Has complete illustrated instruction

Send Thirty Cents in co s for this pattern—add 5 cents for each pattern for Special m l Send to Anne Adams c o of The Marion Star 1150 Pattern Dep t Wes 18th St Ne Y k 11 N Y Pr p l y N me Address with Zone Size and Style Number

THE HEART OF JULIET JONES By Stan Drake

WHAT COULD MAKE A MENTAL GIANT LIKE RANDY FORBES FORGET HIS PRECIOUS BOOK AND GAZE OFF INTO THE WILD BLUE YONDER? NOT HEAVEN FORBID A LUSCIOUS LITTLE BLONDE BY THE NAME OF EVA JONES?
LAY OFF BUSTER
ESPECIALLY SINCE YOU'RE AT THE PROVERBIAL NAIL RIGHT ON THE HEAD BEAUTIFUL, WASN'T SHE?
HOW'D WE LIKE YOU EVER THE LONELORN TYPE?

BLONDIE By Chic Young

I WISH I HAD MY WORK FINISHED SO I COULD SIT DOWN AND READ TOO
A MAN JUST WORKS FROM SUN TO SUN BUT A WOMAN'S WORK IS NEVER DONE
HA HA-- NEVER DONE IS RIGHT-- HA-HA
I SHOULD KNOW BETTER THAN TRY TO JOKE WITH A WOMAN WITH A MOP IN HER HAND!

DICK TRACY By Chester Gould

NO I DON'T MEAN YOU STICKS-I MEAN ME.
-YOUR OWN FATHER?
"WE CAN'T LET HIM FIND OUT THAT HE HAS NO GRANDSON AFTER ALL," SAYS DEWDROP
WHERE ARE YOU GOING DEWDROP?
ON A TEN MILLION DOLLAR VISIT
THEY EXPECT A GRAND JURY INDICTMENT AGAINST THE MOTHER OF THE BABY ANY HOUR THAT WAS THE D.A

RIP KIRBY By Alex Raymond

YOU GAVE MR HASKIN ALL YOUR MONEY CRUSHER
CERTAINLY DESMOND HE'LL LET US KNOW WHEN EVERYTHING'S OKAY
IT'S BEEN HOURS AND NO WORD FROM MR HASKIN I DON'T LIKE THIS I'VE SHOULD CALL MR KIRBY FOR ADVICE
PLEASE DESMOND HASKIN KNOWS ALL HE CAN FOR US AND I CAN'T UPSET HIS PLAN
YOU'RE CHECK NO 0- MISS ROBBINS?
YES, I WANT TO LEAVE THIS NOTE WITH TOMKINS FOR CLARENCE TWICKAM

SUPERMAN By Wayne Boring

YEP--I SAID KRYPTONITE, THE ONE STUFF WITH RADIATIONS THAT'S POISON TO SUPERMAN. NOTHIN' ELSE COULD START MY GEIGER COUNTER ACTIN SO STRANGE AS I COME NEAR THIS METEOR WHAT FELL LAST NIGHT.'
THE METEOR! SO THAT'S IT!
THAT'S WHY SUPERMAN WAS HANGING AROUND IT LAST NIGHT, LOOKIN WORRIED HE KNEW WHAT WAS THERE.'
AND HE COULDN'T DIG IT UP WITHOUT EXPOSING HIMSELF TO THE KRYPTONITE! OF COURSE!
AIN'T NO ORDINARY MAN COULD DIG IT UP NEITHER THAT METEOR'S BURIED PLENTY DEEP YOU'LL NEED A WHOLE EXCAVATIN CREW OF MAYBE TWENTY MEN!
TWENTY? I'LL GET A HUNDRED! THINK OF IT, SHOULDER-PAD! THIS TIME WE'VE GOT THE GIMMICK THAT'LL REALLY WIPE OUT SUPERMAN'S POWERS-FOR GOOD!

GASOLINE ALLEY By Frank King

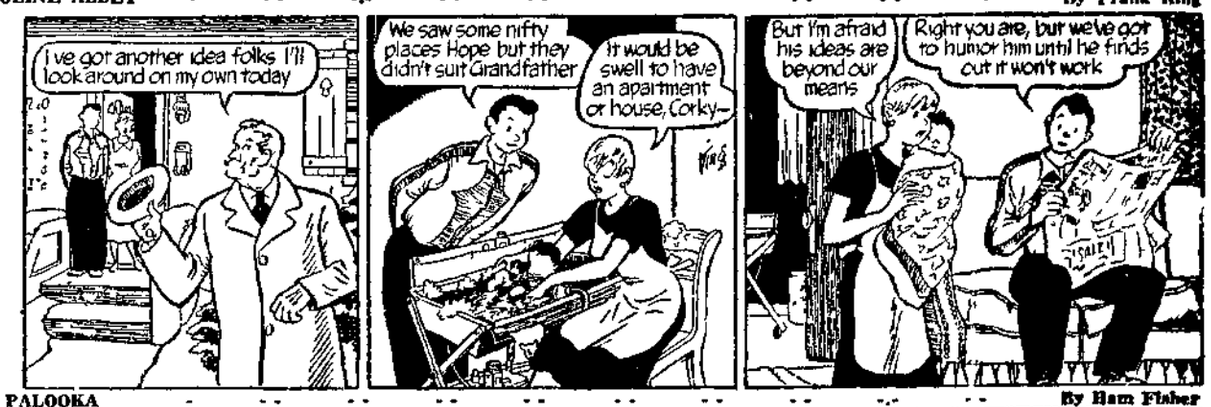
I've got another idea folks I'll look around on my own today
We saw some nifty places Hope but they didn't suit Grandfather
It would be swell to have an apartment or house, Corky-
But I'm afraid his ideas are beyond our means
Right you are, but we've got to humor him until he finds out it won't work

JOE PALOOKA By Ham Fisher

BRING SOME A THAT 1929 VINTEEGE AN A FILLY MIGNOM" UNDER GLASS SOME PRIZE ASPARAGUS TIPS.
BRING ME A DOUBLE HAMBURG WELL DONE. A PITZA PIE FRENCH FRIES SOME TOASTED BAGELS AN' LES SEE SMOKED LOX.
SO YA GIT A IDEE WHY SOME GUYS IS SUCCESSES AN SOME IS BUMS. RUGGED INDIVIJALS LIKE M'SELF. ALWEEZ SEEIN' OPPERTOONA
YOU AIN'T LOOKIN AT ME, PALLY YER JIST OLDER AN HAD MORE OPRATOONATIES.
LISSEN BAD A GUY'S AS OLD AS HE FEELS. AN THAT'S GOT NUTHIN' TOO WITH OPPERTOONATIES IM ONLY... UH THIRTY-UH FOUR...
YEAH... JIST LIKE JACK BENNY!

TERRY AND THE PIRATES By George Wunder

SET THE LITTER DOWN GUYS TIME TO TAKE TEN
UGH! THIS IS RUGGED DUTY- AND THE RAIN AND DARKNESS DON'T HELP EITHER
HOW IS HE SPRAY?
BAD TERRY I THINK WE'D BETTER FIND FOOD AND SHELTER FOR HIM REAL SUDDEN!

ANNIE ROONEY By Darrell McClure

I'M GLAD YOU'RE HERE, SHERIFF - IS THERE ANY NEWS -???
NO-WE FRANKLY HAVEN'T THE FAINTEST IDEA WHO THE IMPOSTOR IN THE POLICEMANS UNIFORM WAS- AND UNTIL I CAN QUESTION THE CHILDREN CLOSELY, I'M BADLY HANDICAPPED-
WE'VE TRIED TO MAKE LIGHT OF THE ENTIRE INCIDENT BEFORE ANNIE -- NOT TO FRIGHTEN HER-
THAT IS BEST- POOR LITTLE POLLY, THE CHILD WHO WAS MOST INVOLVED, IS STILL IN A HIGHLY NERVOUS STATE-
EVER SINCE THAT PHONY COP GRABBED POLLY INSTEAD OF ME BY MISTAKE MR AND MRS COBB MAKE OUT LIKE THEY AIN'T WORRIED- BUT I KNOW THEY ARE- JUST LIKE I KNOW YOU AND ME ARE-
2-20
DARRELL McCLURE

NEWSPAPERARCHIVE®
NEWSPAPERARCHIVE®

The Marion Star, published daily (evening) at 143 N. State St., Marion, O. Entered as second class matter May 4, 1895, at the postoffice at Marion, O.

Campaign Begins Monday

EUB Churches Will Join In Evangelistic Services

Evangelist for the union campaign planned by the Evangelical United Brethren Churches of Marion to begin Monday night at Oakland Church will be Rev. Morton Dorsey of Chillicothe. A youth leader and pastor as well as evangelistic preacher, he was the featured speaker at the Camp Sychar meetings last year. The annual camp meeting is attended by many from throughout the state.

Music evangelist will be Jack Bierce of Logansport, Ind., baritone soloist and song leader. Interested in Gospel music since an early age, he is known for his work in both evangelistic meetings and camp meetings and is in demand as a special worker in his field. He has made many recordings of sacred numbers.

The services in Marion will be held nightly at 7:30 through March 7 sponsored by the five EUB Churches, Calvary, First, Oakland and Greenwood in the city and the rural Salem Church. Regular schedules of the churches will be suspended for the time of the special union effort.

First E and R

Rev. and Mrs. J. Paul Goebel will be host and hostess to the First Evangelical and Reformed CIB Class Sunday at 7:30 p.m., assisted by Mr. and Mrs. Melvin Bernow. Mrs. Rolland Augenstein will speak on "The Common Heritage of All Christian Denominations."

A Fathers and Sons banquet will be held at the church Monday at 6:30 p.m. sponsored by the CIB Class of which William Bishop is president. Arrangements have been made for a variety program including numbers by the Church School Orchestra directed by Paul Griffith, group singing, and humorous presentations. Arthur Hass, executive secretary of the YMCA will speak. Program chairman is Floyd Gehres, and Jack Ehlen will serve as toastmaster. Women of the class will prepare and serve the meal. On Wednesday night, the Alpha Class will be entertained at the William Gibbon home. Delegates will attend the annual Pre-Lenten Convocation for pastors and laymen of the Northwest Ohio Synod of the denomination on Thursday at Lima.

Sermon Topics

First Presbyterian, "God's Pioneers."

Emanuel Lutheran, "More Tolerable for Tyre and Sidon."

Epworth Methodist, "We Believe in Salvation from Sin."

Calvary EUB, "Evangelism That Works," and "Playing Second Fiddle."

First Evangelical and Reformed, "God's Calendar and Ours."

Salem Evangelical and Reformed, "A Life of Service."

Trinity Baptist, "One Lord, One Faith, One Baptism," and "And Now I See."

Central Christian, "Bargain Counters and Christian Faith."

Prospect Street Methodist, "We Believe in Salvation from Sin."

Wesley Methodist, "We Believe in Salvation from Sin."

First EUB, "The Adult Christian."

Oakland EUB, "Missions" and "A Wayside Altar."

Greenwood EUB, "Splitting Truth," and "Fire in the Mountain."

Forest Lawn Presbyterian, "Transformed."

Fite Memorial Baptist, "The Power of the Gospel," and "Christians Must Be Different."

First Church of the Brethren, "Catching Up to Yesterday," and "Amos Pleads for Justice."

Church of Christ, "Peter's Defection," and "Things the Bible Plainly Reveals."

Emmanuel Baptist, "The Cost of Revival," and "We Shall Rise."

Asbury Methodist, "We Believe in Salvation from Sin."

Maranatha, "Why in Parables?" and "Uzziah Smitten."

Oak Knoll Chapel, "A Hungry Stranger."

Oak Knoll Baptist

For the Oak Knoll Baptist Chapel evening service tomorrow the third in a series of messages concerning the general subject of the "Judgments" will be given. It will be designed to answer such questions as whether there is "only one general judgment and one general resurrection." The class studying Romans will meet Thursday night to complete the schedule of lessons.

Greenwood EUB

Third lesson of an exposition on the book of Hebrews at Greenwood EUB Church will be held tomorrow at 7 p.m. in the church basement preceding the evening preaching service at 7:30. The pastor, Rev. L. H. Harris, is conducting the series of studies. Meetings for the week have been cancelled because of co-operation by the congregation in the union EUB revival at Oakland Church.

Trinity Baptist

Features of the evening service tomorrow at Trinity Baptist Church as a part of the church's annual School of Missions, will include a film on Christian Stewardship, "And Now I See". A contest for congregational participation will also be held. It will be entitled "What's My Name?", based on the biographies of Baptist missionaries. The singing of favorite missionary hymns will be an additional feature. Other sessions of this school will be held during the Sunday School hour and on Wednesday nights when the mission study book, "Baptists Under the Cross", will be reviewed. At the beginning of the worship service in the morning, the ordinance of baptism will be administered.

The Men's Brotherhood of Trinity Church will have a dinner meeting Tuesday at 6.30 p.m. The guest speaker will be Virgil Campbell, an officer of the Marion Police Department, who will speak on "Do You Know Marion?" Fred Smith, president of the brotherhood, will preside and Mark Baker will be the devotional leader.

Wesley Methodist

Showing of a film on "Boy and Girl Friendships" will be a part of the Wesley Methodist Youth Fellowship meeting tomorrow night. The picture will be presented by the pastor, Rev. W. L. Stafford. At two class meetings next week, he will talk on "How To Be Happy Though Married," Monday night for the Pathfinder Class, entertained by Mr. and Mrs. Joe Benedict, and Saturday night for the Crusaders Class at the Don Preuninger home. The Unity Bible Class will meet Tuesday night with Mrs. Ray Lehman as hostess. Mrs. Olive Upton has arranged prayer meetings for the week in preparation for the revival effort in March. Special prayers for the services will be given at the class meetings at the church Wednesday night, and at the Harvey Wendler home Thursday night with Pearl Green as leader, and at the Roy Buckingham home on Friday.

Lee Street

Filling the pulpit of the Lee Street Presbyterian Church Sunday morning at 9 as guest minister will be Rev. J. R. Dallas of Marion, a former pastor of Oakland EUB Church.

Asbury Methodist

Because of the continued illness of the Asbury Methodist Church pastor, Earl N. Hale, the pulpit will be filled tomorrow morning by Rev. J. R. Dallas of Marion, former Oakland EUB Church pastor. He will continue the series of sermons on Methodist beliefs.

Fite Memorial

Congregational business meeting at Fite Memorial Baptist Church will follow morning worship tomorrow. The matter of financial budgets will be considered. Youth topic at 6:30 p.m. will be "So Send I You." Members voted last week to follow an Advance Program for the next eight weeks toward accomplishment of reaching a goal of $50,000 to be raised during the next four years. Donald Sims is general chairman, Mrs. Glenn Riddle is in charge of advanced gifts, William Tharp is proposal chairman, and Don Thurston, publicity.

Named recently on a new committee for the Marion Baptist Association program were Mrs. H. B. Jenkins, children's work, Mrs. D. C. Whitehill, youth work, Robert Holliday, adult work, Mrs. George Darling, missionary and stewardship education, and Donald Sims, administration and leadership education. Young people's recreation equipment has been purchased by the Three G Class and the class is planning to sponsor a series of Youth Nights. The class will meet Thursday night. Finance committee meeting will be Tuesday night, and for midweek service on Wednesday night the theme from Romans will be "Divine Wrath on Sin."

First EUB

Part of the morning worship service tomorrow at First EUB Church will be baptism of infants and young children. Special music will be by the choir. For Church School hour, special orchestra numbers will be played. Weeknight meetings will be discontinued through the first week in March because of the union EUB revival at Oakland Church.

Jehovah's Witnesses

"World Peace by Church or State" will be the subject of the public lecture tomorrow at 3 p.m. at the Jehovah's Witnesses Kingdom Hall. For Bible study at 4:30, the subject will be "Rearing Children in the New World Society and Disciplining Children for Life." At the Tuesday night Bible study the topic will be "New World Society Forming," and for Ministry School on Thursday night, "Do Not Loiter at Your Business."

Emmanuel Baptist

Morning sermon tomorrow at Emmanuel Baptist Church will be the second directed to members in preparation for the coming revival effort in March. In the evening, the message will be on Bible prophecy endeavoring to "explain the distinct work of the Holy Spirit in relation to the coming of the Lord for the believers." On the Herald of Truth radio broadcast over Station WMRN at 2 p.m., the pastor will begin a new series of messages on the general theme of "The Assurance of Salvation."

Oakland EUB

World Service Day will be observed by Oakland EUB Church tomorrow morning with members of the WSWS taking part. The speaker will be Miss Pearl Tuttle of Marion who was a missionary for several years in Panama. An offering will be received for missions. Activities of church organizations scheduled for the week will be cancelled because of the union EUB revival beginning Monday night at Oakland Church.

Emanuel Lutheran

At the worship service at Emanuel Lutheran Church on Sunday morning, both the Intermediate and Senior Choirs will sing anthems. The intermediate group William Dowler conducting, will present "Sunrise" by Adam Cole, and the Senior Choir, Homer Huffman directing, will sing "Teach Me, O Lord, the Way of Thy Statutes" by Atwood.

New members who affiliated with Emanuel congregation during the past three months will be entertained at dinner at 6:30 p.m. Tuesday in the church parlors. Members of the Young People's Missionary Society, John Lodwig acting president, will be in charge of the event.

The Women's Missionary Guild will meet on the second floor of the educational building at 8 p.m. Thursday.

Building on the Rock

A Sermonette

By REV. FLOYD E. KLINE
Pastor of Forest Lawn Presbyterian Church

"He that heareth these sayings of mine and doeth them shall be likened unto a man that built his house upon the rock."—Matt. 7:25

New York City is certainly built upon rock physically; Chicago is not, except as it is supplied by concrete and steel foundation material sunk deep in the earth. Anything enduring lasts because it is not only firm in itself but supported by that which is solid. The Church of Jesus Christ is being solidly built upon that which is like rock. Nothing is so solid and enduring as truth and love and genuine righteousness.

Some people are building on "rock." Many others are not. Ben Dean, past international president of Kiwanis, says recently in "Kiwanis" magaine, that according to "Newsweek" one million boys and girls, between the ages of 10 and 17, in 1952, were in trouble with the police. One in twenty, in the United States. The FBI is reported as saying that more than one half of the arrests for auto theft are for children under seventeen.

WHERE ARE WE to find the reasons for such juvenile delinquency? Autos, movies, etc., in their harmful aspects are credited. More mothers are working and leaving their children to the care of others The woodshed and the leather strap have been put too much in the discard. We should also point to the increased drinking and smoking among adults, with their deleterious influence upon boys and girls.

It is pointed out, however, by Dean, that "During 1952 more than a million boys and girls visited Kiwanis recreation centers, more than 8,000 baseball and other teams and nearly 6,000 school patrols and other safety programs were sponsored by adults. . . . Our more than 1,000 Key Clubs in high schools exemplify good citizenship in over 20,000 students." In Boston recently 500 students from twenty-two high schools, under Key Club auspices, gathered in Faneuil Hall to combat vandalism in that city.

WE KNOW, TOO, the Boy Scouts and Girl Scouts, with their leaders are working powerfully to lead youth into the better things of life. Many other organizations and clubs are promoting the uplift of social conditions.

More people are joinging our churches and our missionary enterprises are being extended farther and farther in the earth More people are being invited and incited to hear and believe in Christ.

Wherever people are taking Christ's words honestly and seriously and actually doing them, uplift and transformation of life is achieved. Anything else, Jesus points out, is sand,—shifting, unstable, weak, disappointing, failing in the crucial test.

WHAT IS MEANT then by building on the rock?

First: It means taking Jesus in earnest; so earnest that we consecrate our lives to Him—no reservations; displacing ourselves; taking His word, His wisdom, His guidance in everything, everywhere, always.

Second: Standing with Him, and for Him under all circumstances, at home, at school, at football and basketball games; in the automobile, at night, alone, in every crowd, club, or "date."

Third: Making every day count for Him; Sunday, The Lord's Day, being of all days the opportunity of the week to worship Him, talk of Him, "go" for Him; marshal all your energies in beautiful service for Him. Every day is priceless opportunity to make your life shine for Him. Saturday night is guarded sacredly as the time to prepare for the Sabbath Day. Late revelry and self-indulgence, no indeed; every day the best ever

Fourth: Being happy in His will. He healed blind men and made them beam with joy. He healed lame men and made them leap for joy. Jesus touched the sinful woman and made her radiant with purity. His spirit in us makes us happy in His will. He gives us abundant life. The 'water' that He gives us becomes in us a well of living water springing up unto everlasting life and power and beauty. Who can but be happy thus in His will!

Rev. Weaver Organizes Marion Baptist Mission

A schedule of Sunday services has been set up for a new congregation here, the Marion Baptist Mission at 118 N. State St. Rev. Harry L. Weaver of Fredericksburg, at one time a worker at the Akron Baptist Temple, is the pastor. He held a series of revival meetings at the N. State St. address preceding the recent forming of the congregation.

Sunday School is set for 10 a.m., and preaching services for 11:30 a.m. and 2:30 p.m. Song services will be a part of the meetings and preaching and Sunday School lessons are taken only from the Bible the pastor said.

Church Directory and Hours of Services

METHODIST

Epworth, E. Center and Vine Sts. Rev. W. C. Eyster. School 9:30. Worship 10:30.

Prospect, Prospect and Church Sts. Rev. F. E. Shoup. School 9:30. Worship 10:30.

Wesley, Olney Ave. Rev. W. L. Stafford. School 9:15. Worship 10:30 and 7.

Asbury, Lee and Evans Sts. Earl N. Hale. School 9:30. Worship 10:30.

First Wesleyan, Silver St. Rev. John Woodward. School 9:15. Worship 10:30 and 7:30.

North Grand Avenue Wesleyan Chapel, 445 N. Grand Ave. Rev. John Woodward. School 9:30. Worship 10:30 and 7:45.

A. M. E.

Quinn's Chapel, 437 Park St. Rev. William T. Newsome. School 10. Worship 11.

PRESBYTERIAN

First, Church and Prospect Sts. Rev. Howard L. Olewiler. School 9:30. Worship 10:45.

Forest Lawn, E. Center and Barnhart Sts. Rev. Floyd E. Kline. School 9:15. Worship 10:35.

Lee, Lee and Dennison Sts. Sermon and Sunday School, 9.

EPISCOPAL

Rev. Frederick W. Leech. Holy Communion 8 a.m. Worship and sermon 10:45. All Sunday School Groups 10:45. Young People 4 p.m.

LUTHERAN

Emanuel, 231 S. Prospect St. Rev. M. E. Hollensen. School 9:15. Worship 10:30.

St. Paul's, Bellefontaine Ave and Windsor St. Rev. Martin L. Dolbeer. School 9:30. Worship 10:45.

CHRISTIAN SCIENCE

First, E. Church St. and Mt. Vernon Ave. School 11. Worship 11.

JEWISH

Temple Israel, Mt. Vernon and S. Seffner Aves. Rabbi S. Salkowitz. Alternate Saturdays 8 30.

BAPTIST

Trinity, S. Main St. near Library. Rev. J. B. Holloway. School 9:15. Worship 10:30 and 7:30.

Fite Memorial, Davids and Darius Sts. Rev. Norman D. Reun. School 9:15. Worship 10:30 and 7:30.

Emmanuel, N. Main and Fairview Sts. Rev. Clem E. Hershey. School 9:30. Worship 10:30 and 7:30.

Oak Knoll Chapel, Oak Knoll Addition. W. A. Hough. School 3. Worship 7:30.

Mt. Zion, 200 Senate St. Rev. Thurman Hariston. School 10:30. Worship 11:30.

CHURCH OF THE BRETHREN

First, E. Church St. and Reed Ave. Rev. Carl Lauer. Worship 9:30. School 10:30 in unified service. Evening service 7:30

CATHOLIC

St. Mary, N. Main St. Very Rev. W. J. Spickelman, V. F., Rev. Robert E. Gately and Rev. Edward Hudacek. Masses 6, 7:30, 9, and 11:45, Low Masses. 10:30 High Mass. 4 p.m. Benediction.

EVANGELICAL U. B.

First, 237 S. Prospect St. Rev. L. E. Ames. School 9:15. Worship 10:30 and 7:30.

Calvary, E. Church and High Sts. Rev. Clyde R. Wendell. School 9:15. Worship 10:30 and 7.

Oakland, Bellefontaine Ave. and Henry St. Rev. H. V. Falor. School 9:30. Worship 10:30 and 7:30.

Greenwood, N. Greenwood and Mark Sts. Rev. Lynn Harris. School 9:15. Worship 10:30 and 7:30.

DISCIPLES OF CHRIST

Central Christian, 421 Mt. Vernon Ave. Rev. Ashley Booth. Worship 9:30. Classes 10:40.

EVANGELICAL AND REFORMED

Salem, 330 E. Church St. Rev. L. H. Ludwig. School 9. Worship 10:30.

First, 326 S. Prospect St. Rev. J. Paul Goebel. School 9:15. Worship 10:45.

CHURCH OF CHRIST in CH'N UN.

First, 821 N. State St. Rev. Melvin Truex. School 9:30. Worship 10:45 and 7:45.

CHURCH OF GOD

First, Woodrow and Highland. Rev. F. D. Morgan. School 9:45. Worship 10:30 and 7:30.

NAZARENE

First, W. Church St. Rev. L. L. Zimmerman. School 9:30. Worship 10:30 and 7:00.

HOLINESS

First Pilgrim, Bennett and Waterloo Sts. Rev. Walter J. Yoh. School 9:30. Worship 10:45 and 7:30.

Second Pilgrim, Ballentine and Mark Sts. Rev. Norval Rickner. School 9:30. Worship 10:30.

CHURCH OF CHRIST

N. Main and Farming Sts. Oliver Johnson, minister. Study 10. Worship 10:30 and 7:30.

PENTECOSTAL

Assembly of God, Herman and Davids Sts. Rev. John W. Blair. School 9:45. Worship 11 and 7:30.

Church of God, 581 Bellefontaine Ave. Rev. Joe C. Beach. School 10. Worship 11 and 7:30.

Pentecostal Church of Christ, Fountain and Christian Sts. Rev. Curtis Haislip. School 10. Worship 7:30.

Pentecostal Full Gospel Mission, 401 W. Center St. Rev. Ray Mitchell. School 10. Worship 7:30.

OTHERS

Emmanuel Tabernacle Baptist, Tyler and Van Buren Sts. School 10:00. Worship 11 and 9:00, and 8 Tuesday and Thursday.

Maranatha Bible Church, S. State St. at W. Columbia St. Rev. Earl L. Holliday. School 9:30 Worship 10:45 and 7:30.

Christian and Missionary Alliance, Bellefontaine Ave. and Pearl St. Rev. Jearl Barr. School 9:45. Worship 10:45 and 7:45.

Unity Center, Y. M. C. A., 139 S. Unity Center, YMCA, 193 E. Church St. Study 2.30, and Lecture 7:45 p.m. Tuesday.

Seventh Day Adventist, 224 N. State St. Elder O. W. Fowler. School 9:30 Saturday. Sermon or Bible Study 10:45.

Salvation Army, headquarters 141 N. Prospect St. Senior Capt. Mary Nislewicz and Lt. Lorraine Sacks. School 9:30. Worship 11 and 7:45.

Gospel Tabernacle, 788 N. Main St. Miles Messenger and Oren Craig. School 9:30. Worship 10:30 and 7:45.

Latter Day Saints, 182 N. Main St. Elder Lester W. Mahaffe. School 10. Worship 7.

Peace Baptist, 873 N. State St. Rev. W. M. Clemmons. School 9:30. Worship 11 and 8.

Silver Street Mission, Rev. Earl Carroll. School 9:30. Worship 11 and 7:45.

Apostolic Faith Mission, rear 200 Sharp St. Elder James O. Craig. School 1. Worship 2:30 and 7:30.

King's Temple Apostolic, 267 Senate St. Elder E. H. Mitchell. School 10. Worship 11:30 and 7:30.

Memorial Spiritualist, 122 W. Church St., Grotto Hall. Dr. Jacque Savage. Service 7:30.

Christ Gospel Tabernacle, 460 N. Main St. Rev. C. W. Finch. School 10. Worship 11 and 7:30.

Jehovah's Witnesses, 645 E. Church St. Lecture 3. Study 4:15.

Pentecostal Lighthouse Tabernacle, 128 N. Main St. Rev. Powell Salyer and Rev. Erwin Ratcliff. School 10. Worship 7:45.

Christian Apostolic, 142 N. State St. Rev. John Hamrick. Worship 8

Marion Baptist Mission, 118 N. State St. Rev. Harry L. Weaver. School 10. Worship 11:30 and 2:30.

GREENWOOD Evangelical United Brethren

North Greenwood and East Mark Streets
LYNN H. HARRIS, Pastor
9:15 A.M.—Sunday School
10:30 A.M. Morning Worship
"Dividing or Splitting The Truth"
Wed. 7:30 P.M. Midweek Prayer and Bible Study
6:30 P.M. Sunday Youth Fellowship
—Sunday 7:30 P. M. Evening Service
"Fire in the Mountain"
"HOLDING FORTH THE WORD OF LIFE"

LENT and EASTER
. . . very soon
Get your Lenten Meditation Books and Easter Gifts at . . .
HINES CHRISTIAN SUPPLY HOUSE
130 S. Main St. Marion, Ohio

ATTEND CHURCH SERVICES SUNDAY
Go to the church of your choice Sunday and take your neighbor . . . you'll feel better for it.
THE MARION COUNTY RETAIL GROCERS ASSOC.

Everyone Is Welcome at the Christian and Missionary Alliance Sunday School
9:45 A.M.
2 Tim. 2:15
Bellefontaine at Pearl St.

INVESTIGATE
Marion Cemetery is convenient in location, beautiful in setting and sound in development.
Cost of lots are moderate with planned terms if you desire. An inquiry will bring all details without obligation.
THE MARION CEMETERY
1858 — 1954

SCHAFFNER-DENZER Co.
funeral directors
HAROLD DENZER, GEN. MGR.
PHONE·2-1636·MARION
MEMBER, THE ORDER OF THE GOLDEN RULE

CHAPEL HEIGHTS MEMORY GARDENS
Non-Profit Non-Sectarian
Owned and Controlled by its Lot Owners
Ideal Location Natural Beauty
Sacred Music Perpetual Care
Visit Our Garden Shrines
On Upper Sandusky Pike
Office: 126 W. Center St. Phone 2-1572

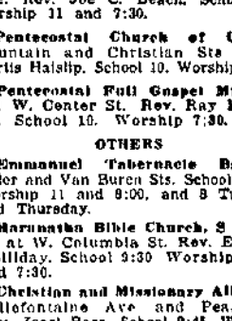

Philip F. Boyd

THE warmth and friendliness of a home-like atmosphere is readily apparent in our establishment, both to the family and to the visitors.

Boyd FUNERAL SERVICE
122 W. Columbia Phone 2-2115

IT'S THE GOSPEL TRUTH

HEAR THE DYNAMIC Morton Dorsey

Nationally Noted Evangelist

These Outstanding Personalities Will Conduct The Special Meeting For The

GOSPEL TRUTH CRUSADE

Under The Auspices Of
EVANGELICAL UNITED BRETHREN CHURCHES OF THE MARION AREA
Held In The
OAKLAND E.U.B. CHURCH
— BELLEFONTAINE AND HENRY —
— Address —
7:30 P.M. Each Evening
— Except Saturdays —
FEBRUARY 22 - MARCH 7 INCL.

HEAR THE VOICE OF "Jack" Bierce
Outstanding Baritone Soloist

Outstanding Artist In the Field of Sacred Recordings

NEWSPAPERARCHIVE®

NEWSPAPERARCHIVE®

Democrats Hail New Individual Income Tax Cut

Republicans Are Wary Of Proposal to Boost Personal Exemptions

WASHINGTON (AP)—Democrats in Congress massed jubilantly today behind a new proposal to cut individual income taxes. Republicans, conscious of its political implications, approached the issue warily.

The fresh proposal to provide new tax relief by boosting personal exemptions was sprung unexpectedly yesterday by Sen. George (D-Ga), ranking Democrat on the Senate Finance Committee which handles tax bills.

$800 Exemption

George suggested that the personal exemption be raised from the present $600 to $800 this year and to $1,000 next year. He said he viewed such action as a necessary anti-recession measure.

The George proposal goes much farther than a like idea sponsored by Democratic members of the House Ways and Means Committee. These House Democrats suggested that the personal exemption be hiked to $700—but they were beaten 15-10 by the Republican majority on the committee which now is busy overhauling the nation's tax structure.

A number of House Democrats have made it plain they will fight for their plan when the tax revision bill reaches the floor in about two weeks. They hailed the George proposal and said it would make their battle an easier one.

Tax legislation must originate in the House. The George proposal, however, could be added to the tax revision measure when it comes to the Senate.

Would Cost 4½ Billion

The George plan would be of most help to large families and those with low income.

It has been estimated to cost the Treasury about 4½ billion dollars this year and eight billions next year.

Accordingly, it would complicate the Eisenhower administration's budget-balancing problems. Under the Eisenhower tax program, the deficit for the fiscal year ending June 30 would be about $3,300,000,000 and about $2,900,000,000 next year. The George plan would more than double the deficit now anticipated for next year, unless some offsetting measures were adopted.

But George said in an interview he is not as concerned about balancing the budget as he is about fighting unemployment and a business decline.

"If we are courageous enough to take this forward-looking step before the economy falls on its face," he told the Senate yesterday, "we can be of some service to the country."

Man Held Here Turned Over to Federal Court

James Hornsby, 21, of West Mansfield has been turned over to federal authorities on a charge of stealing and fraudulently cashing a government check by city police here.

He was turned over to the U. S. Marshal for appearance in federal court at Toledo Thursday after he was fined $50 and costs on a petty larceny charge here and committed to the county jail.

Hornsby was arrested by city police on Feb. 12 on a warrant signed by Charles Halladay of 131 Plymouth St. charging him with stealing cash and an electric fan and electric iron while rooming there.

Shortly before, Virgil Saunders of 707 Bennett St. reported to police that a government check for $50 had been taken from his mailbox, naming Hornsby as a possible suspect.

A combination of coarse, fine and absorbing material seem to be the best litter for laying nests.

Nominating Group Appointed for PTA Of Vernon School

A nominating committee for election of officers for the coming year was named and other business transacted at a meeting of the Vernon PTA Tuesday night in the school auditorium. The nominating committee includes Mrs. Richard Morgan, chairman, George Stafford, Joseph Scandling, Mrs. Glen Penry and George A. Howser.

Devotions were by Mrs. Charles Harmon and music was by Peggy Fleming, sixth grade pupil, accompanied at the piano by Mrs. Gerald Jennings. George Stafford gave a report on the PTA Council meeting and the ways and means committee announced plans for a "fun night" in the spring.

Dr. Charles Harding of the Harding Sanatorium in Worthington will be speaker for the March 16th meeting, it was announced. This will be a joint meeting with Pearl Steeet PTA.

Group entertainment was in charge of Mr. and Mrs. George A. Howser and during the social hour the entertainment was by the first grade.

The first grade, taught by Mrs. Jean Maloney, won the attendance award and second honors went to the sixth grade taught by Mrs. Opal Parmer.

Statewide Gain Noted In Sales Tax Receipts

Although sales tax cash receipts 6 registered the first gain of 1954 reported for the week ending Feb. 6 registered the first gain of 1954 on a statewide basis, that gain was not reflected in Marion County figures as listed in a report from State Treasurer Roger W. Tracy.

Statewide receipts of $2,784,999 were reported for the week ending Feb. 6, 1954, compared with receipts of $2,780,598 during the same week in 1953. Figures for Marion County for the 1954 period were $16,062, compared with 1953 figures of $17,572.

Tax receipts for nearby counties (with 1953 figures listed in parentheses) were listed as: Crawford ($2,815); Hardin, $7,864 ($6,406); Morrow, $2,067 ($1,788); Union $4,147 ($4,609); and Wyandot, $4,487 ($4,479).

Pianist Badura-Skoda Will Give OWU Concert

DELAWARE — Paul Badura-Skoda, outstanding young pianist of post-war Europe, will appear on the Ohio Wesleyan University Artist Series at 8:15 p.m. Sunday, Feb. 21, in Gray Chapel on his second tour of the United States and Canada.

Abroad 26-year-old Badura-Skoda is considered "an ideal interpreter of music," who combines sensitive musical intelligence with a brilliant technique. A native of Vienna, the young artist is already highly esteemed on this side of the Atlantic for many distinguished Westminster Recordings.

Jury Acquits Edington on Second Trial

After deliberating a little over an hour Friday afternoon, a Common Pleas Court jury acquitted Howard Earl Edington, 23, of 358 Milburn Ave., on charges of breaking and entering and attempting to open a safe.

The jury received the case just before 4 p.m., after hearing two days of evidence, and returned the verdict at 5:15 p.m. A previous jury on Jan. 29 failed to reach unanimous decision, as required by law in criminal actions, and was dismissed by Judge Paul D. Smith.

Edington was indicted by the grand jury and charged with breaking and entering the Stag Bar and Grill at 462 W. Center St. on Dec. 11 and attempting to open a safe.

Last summer Edington was acquitted by another Common Pleas jury on charges of breaking and entering and criminal assault of a 17-year-old Marion housewife.

Representing Edington in this week's court action was Frank W. Phillips, his court-appointed attorney.

Lecture-Recital Program Features Sacred Music

Sacred music will be featured on the Marion Lecture-Recital Club Twilight Musicale broadcast Sunday at 3:45 p.m. over Station WMRN.

Mrs. Dorothy Gail Weiser, soprano soloist, with Mrs. Rosaline Doria as piano accompanist, will present four selections, "The Lord Is My Shepherd," theme from Tchaikowsky's Fifth Symphony, "Oh Divine Redeemer," Gounod, "I Walked Into the Garden," a religious ballad by Weaver, and "A Little Song of Life," Malotte.

The program is arranged each week by Mrs. Lewis Wills, radio chairman for the music club.

City Police Arrest Two For Disorderly Conduct

A Marion man was fined $25 and costs after he pleaded guilty to a charge of intoxication and disorderly conduct this morning in Municipal Court.

He was Edward Morgan Rowlands, 43, of 140 S. Greenwood St. Mable K. Hart, of 333 Oak St. pleaded not guilty to a charge of disorderly conduct at the same time and her hearing will be set at a later date. Both were arrested by city police at 3.10 a.m. today on N. Main St.

News of Servicemen

Richard E. Lingrel, 23, of Marion is now at Graham Field, Fla., for flying training after successfully completing the initial phase of his aviation cadet training program and graduating from the U.S. Air Force Pre-Flight School at Lackland Air Force Base, Tex.

Lingrel

The son of Mrs Janie A. Lingrel of 256 W. Columbia St., he entered the service in December, 1950 Following basic training, he was stationed at Denver, Colo., for a year and at Savannah, Ga., for nine months prior to going to Lackland.

A graduate of Harding High School where he participated in track, he was employed as a carpenter on the Big Four Railroad prior to entering the service.

—:—

T/Sgt. Rodney S. Lee of 697 Meadow St. is enroute to Japan after being processed at Parks Air Force Base, Calif., with the 2349th Personnel Processing Group.

T/Sgt. Lee

Prior to his shipment to the Far East, Sgt. Lee was assigned as a flight engineer with an Air Force unit at Wichita, Kan.

He was stationed for 26 months in Alaska during World War II and later was at Ellington Field, Tex., for two years and at Consolidated Aircraft at Ft. Worth, Tex. as an engineer for two years.

Sgt. Lee has been awarded the Distinguished Flying Cross, the Asiatic-Pacific Campaign Medal wih one Bronze Star, Good Conduct Medal and American Defense Service Medal.

The son of Mrs. Lucille Priest of Memphis, Tenn., Lee completed high school in Memphis, Tenn., and later attended college in New York before entering the service.

His wife, the former Miss Mary Ralston, daughter of Mr. and Mrs James Ralston of the Meadow St. address, is residing with them there.

—:—

Airman Third Class William Sidney Pfleiderer, son of Mr. and Mrs. Fred Pfleiderer of Waldo, now stationed at Chanute Field, Ill., is expected home next weekend on a ten-day furlough. He recently completed his basic training at Lackland Air Force Base, Tex Airman Pfleiderer attended Waldo School and was employed by the Pennsylvania Railroad in Waldo and Marion prior to entering the service last Dec. 9.

—:—

Harry E. Edwards, chief commissaryman, USN, of Marion is serving aboard the destroyer escort control ship USS Frybarger in the Far East. He is the son of Mr. and Mrs. H. G. Edwards of 291 Waterloo St. and husband of Mrs. Mary B. Edwards of Brooklyn N.Y. A unit of the Pacific Fleet Amphibious Force, the Frybarger served as control vessel for various West Coast amphibious operations before leaving for the Far East.

—:—

Cpl. Dale F. Miller, whose wife Donna and daughter Deborah reside in Caledonia, was recently promoted to his present rank while serving in Korea. He is an instructor in a Non Commissioned Officers School there. The son of Mrs. Clarence Miller of near Galion, he arrived overseas in August, 1953, for duty with D Company, 2nd Engineer Battalion. Prior to entering the service in November, 1952, he was graduated from Iberia High School and was employed by the Galion Iron Works.

—:—

Navy Lt. Willis Millisor Jr. of LaRue is a member of Airship Squadron 4 which is taking part in NATO's five-day anti-submarine exercise off the southeastern coast of the United States. He is the son of Mr. and Mrs. Willis G. Millisor of LaRue and husband of the former Miss Blanche M. Sipe of Delaware. Nickhamed "New Broom", the exercise includes combined U. S. Navy and Canadian naval and air units.

—:—

Donald J. Coffel, seaman, USN, son of Mr. and Mrs. Cecil L. Coffel of Ridgeway, is a crew member of the submarine tender USS Fulton. The home port is London, Conn.

BLAST CAUSE DETERMINED MANSFIELD, Ohio (AP)—A ruptured downtown Buildings last Monday, gas main was blamed yesterday by the Ohio Fuel Gas Co. for an explosion which damaged the Mansfield YMCA and surrounding in the YMCA basement.

FUNK'S "G" Consistently Good! YEAR AFTER YEAR
WALTON & CASE
Richwood, O. Phone 4511

New Beautiful Versatile
The Exquisite Acrosonic

New styling . . . new finishes . . . new colors . . . all are yours in this exquisite new Acrosonic . . . a sensational new piano value that brings a genuine Baldwin-built Acrosonic within the reach of all. See and hear it . . . today!
Harden's
Since 1906
179 S. Main St.

Our Repair "Know-How" Saves Money For You!

Our mechanics know cars inside and out . . . go directly to the seat of the trouble and make it RIGHT fast. Result: dependable repairs at lower cost to you!
• WHEEL BALANCING • FIRESTONE TIRES
• BRAKE SERVICE • PRESTONE — ZEREX
• GENERATOR REPAIR • MOBIL LUBRICATION
• IGNITION SERVICE • COMPLETE AUTO REPAIR
• AUTO-LITE BATTERIES
ROUSE MOBILGAS DEALER SALES & SERVICE
200 N. Main St. PROSPECT, O. Phone 159

1954 1959 1964
DOLLAR GROWTH THROUGH SAVINGS
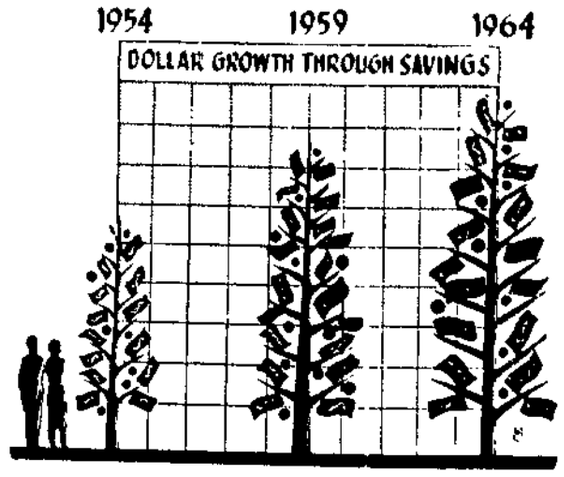
WATCH YOUR MONEY ON-THE-GROW
Too much of your money on-the-GO? Too little on-the-GROW? Then it's time for a change! Try this: Each week, put part of your pay in a Home savings account before you spend ANY of it. Regular deposits plus earnings, compounded, will add up fast to important money. Time to start: NOW!
Now In Our Fifty-Sixth Year
HOME FEDERAL SAVINGS & LOAN ASSOCIATION
137 S. Prospect St. Dial 2-0643
J. J. Stafford, Pres. R. H. Waddell, Secy.

CASH LOANS
For Any Purpose
Many of our customers have learned how much a CASH LOAN can assist them in managing their financial affairs. It is possible that YOU, too, will discover the comfort of knowing that you will be able to pay off those small bills and cover expenses, with only one convenient monthly payment left to pay.
$25, $300, $500, or more, can be borrowed on your own security and on terms made to suit your individual requirements.
Continual cheerfulness is a sign of wisdom.
Phone 2-1633
MARION LOAN
136 S. State St.
Bob Williams, Mgr. — Ted Ryan, Asst. Mgr.

W. A. Selanders
— INSURANCE and SURETY BONDS
Safe—Dependable Economical
LLEWELLYN-SELANDERS
116½ S. Main St. Ph. 2-4037
J. W. Llewellyn

THE FOOT-SO-PORT SPOT

Is the spot where the foot needs the most support in shoes. Foot-so-Port Shoes are engineered to give support and balance without breaking down under pressure of body weight.
FOOT-SO-PORT SHOES
If You Care for Your Feet
FETTER SHOE STORE
740 E. Center St.

DIAMOND SPECIAL!

The Diamond Center of Marion
LORDS Jewelers
114 S. MAIN STREET
"Marion's Leading Jeweler"

Lowe Brothers
DREAM ROOMS COME TRUE . . . with WALLPAPER!

• Today's stunning new wallpapers will bring new beauty and personality to your home! This is the easiest and least expensive way of getting exactly the color, texture, and pattern you want, for any room in the house. And for the best results, we recommend Red Stave Wheat Paste, the paste preferred by most professional paper hangers. See us for the newest in wallpapers, Red Stave Wheat Paste, and papering supplies.
LOWE Brothers Co.
Paints and Varnishes
196 West Center St. Free Delivery Phone 2-2694
"Next Door to Gas Office"

HURRY . . . JUST One More Week to
Shop Schaffner's
WAREHOUSE REMOVAL SALE
SAMPLES ON DISPLAY AT STORE ONLY LOCATED AT
164 SOUTH MAIN STREET

WHEN YOU ARE READY TO FINANCE A HOME . . .
You'll find courteous service, an understanding of local values and financing problems, prompt action, no red tape and a plan easily adjusted to your income, at the
MARION FEDERAL SAVINGS AND LOAN ASSOCIATION
134 East Center Street
HOME LOANS **** INSURED SAVINGS

PENNEY'S ALWAYS FIRST QUALITY
Make It A Habit To Shop At Penney's EVERY MONDAY AT 9:30
31st MONDAY SURPRISE
Because it's s-o-o-o
Amazing - Spectacular - Outstanding
You Won't want to miss this one!
100% PURE IRISH LINEN YARD GOODS

• All Irish Dress-Linen
• Sanforized
• Fast-to-Washing
• 36" Wide
• First Quality
• Full Bolt Lengths
• Perfect Sewing for Spring, Summer
at a Spectacular low price!
$1.■ yd
• Pink • White • Red • Gold • Aqua • Beige • Green • Black • Blue • Navy • Lilac • Toast
REMEMBER: Save MONDAY for Penney's

NEWSPAPERARCHIVE®
NEWSPAPERARCHIVE®

Confident Living

By NORMAN VINCENT PEALE

How To Live Without Tension

One day not long ago, I went to Philadelphia for a meeting of a board of which I am a member. I took a train that should have brought me to the station there just in time to get to my meeting. Unfortunately it was late, and I came dashing out of the station looking for a taxi in quite a hurry.

DR. PEALE

I started for the first cab in line, but someone else got there first. I dashed for the second, and again a man got in right in front of me. Finally, I managed to get into the taird and sank into the back seat half-exhausted.

"Where to?" asked the driver.

I told him.

"Are you in a hurry to get get there?"

"Oh, yes," I told him. "I have to get to a meeting and I'm late."

"You're puffing," he reminded me. "You shouldn't puff that way. A man your age ought to take it easy."

—:—

I WAS SURPRISED and a bit indignant. "What do you mean? A man my age! What's the matte with my age? I'm practically a youngster."

"You don't want to kill yourself getting to that meeting. Nothing can be that important. Easy does it, you know."

I thought for a minute and said, "I guess you're right—it isn't that important."

"Well, don't worry," he told me. "We'll get you to that meeting all right."

We started off and he kept talking all the time. "You know," he said, "there's a minister who writes a column in the paper here every Sunday. He says that this hectic driving of yourself and being in a hurry all the time is what gets people sick."

—:—

THEN HE WENT on and quoted to me everything I had said in my last column. You can be sure that, when I got out of the cab and paid him, I tried to keep my face turned away. I don't know whether he had ever seen a picture of me, but, believe me, that's as one time I didn't want to be recognized.

I went upstairs to my meeting and found that they were still reading the minutes of the last meeting, something not very important. I could have been even five minutes later and it wouldn't have mattered a bit.

I decided to practice what I preach a bit better. I certainly try to do that and there are times when I am reminded quite forcefully of just how important this is. Just this month I have lost three of my best friends. They died of high blood pressure, high tempo, heart trouble. And only today I had a letter from the wife of another friend who has just offered a wonderful new job. Tragically enough, he can't accept it because he has developed heart trouble.

"I wish you could tell me what's wrong with him," his wife writes. "He is so excited and tense all the time. Maybe now he will have to be quiet for a while and get the healing peace of God back into his life."

—:—

A GREAT DOCTOR, William Osler, once advised a medical college graduating class somewhat as follows:

"When a doctor comes into a sickroom, no matter how bad the case may be, he must come in bringing poise and quiet confidence. He must not be apprehensive, or at least he must not show it. He must regard himself as master of the situation; he must meet every variable in the situation with composure. And the way a doctor lives is the way that all must live."

The best rule for living without tension is to practice confidence in your religious faith. Each day do the best of which you are capable. Practice doing it quietly, calmly and easily. Leave the results to God, casting all your care upon Him. I'm not going to rush any more. I appreciate the lesson I learned from that Philadelphia taxi driver.

(Post Hall Syndicate, Inc.)

Church News

Epworth Methodist

Judge Edward J. Ruzzo of the Marion County Probate and Juvenile Courts will speak tomorrow night at a combined meeting of the Epworth Methodist Youth Fellowship groups. His subject will be "Juvenile Delinquency" and the meeting will be at 7. Larry Henry will preside. A "snack supper" will be served at 6:15. Arrangements for the special speaker were made by the Intermediate group with the interest of young people of that age range in mind. Questions considered will include "What can other juveniles do about the problem of juvenile delinquency?"

A 8, a film, "The Hidden Heart" will be shown with anyone interested invited to attend. Preceding the supper, Intermediate Fellowship cabinet meeting will be held in Fellowship Hall, and High School Fellowship cabinet session in the Choir Room, at 5:30.

Organizations of the church meeting next week include on Monday night, the Williams Class, in the Choir Room, and Wesleyan Service Guild with Miss Florence Matthews as hostess. Primary Teachers' Conference wil be held Wednesday night. Women's groups meeting during the remainder of the week include Circle 4 on Wednesday noon with a covered dish luncheon, Mrs. W. L. Williams, hostess, and on Thursday afternoon, Circle 2 with Mrs. P. F. Callahan, Circle 3, Mrs Freda Shaffstall, Circle 5, Mrs. Martha Gruber, Circle 6, Mrs. R C. Hurr. Circle 7, Mrs. R. C. Alexander, and Circle 8, Mrs. J. D. Williamson.

Calvary EUB

Special instrumental and vocal music will be a part of the services tomorrow at Calvary EUB Church. The Sunday School orchestra will play at 9:15 a.m. At morning worship, the Junior Choir will sing "Daily Building," and the Senior Choir anthem will be "Jesus Came Walking," and music will be featured at the evening service. An educational film will be shown during study period of the Youth Fellowship following. The church will take part in the union EUB revival at Oakland Church during the week. On Tuesday at 6:30 p.m. a father and son banquet will be served at the YMCA. Harold Edwards, director of instruction for the city schools, will speak.

First Presbyterian

Guest preacher at First Presbyterian Church tomorrow morning will be Rev. Ivan L. Wilkins of Columbus. He is general presbyter of the Marion Presbytery.

Prospect St. Methodist

Youth program of Prospect Street Methodist Church tomorrow will begin at 5 p.m. with a program of recreation followed by a "snack supper" provided by Mr and Mrs. Walter Moore and Mr and Mrs. William Schott. At 6:30 the Intermediate and Senior Fellowship meetings will be held. For the morning worship service, the choir will sing "Who Hath Seen God?" Junior Church and Nursery will meet during adult worship hour.

During the week, meetings include the Crusaders Class on Monday night, Family Night on Tuesday at 6:30, featuring a pancake and sausage dinner followed by a program, and MOH Class Thursday night, entertained by Mrs. Lillian Connolly.

ALL BROKEN UP. Two-year-old Dickie Rice and his dog, Skipper, are sporting casts in Wichita Falls Tex as the results of broken legs. Dickie complained of his leg hurting and a doctor's examination showed the leg was broken possibly from a fall. Skipper's leg was broken about a week earlier. Dickie's father Sgt Richard B. Rice, an ROTC instructor at Midwestern University, is a bit puzzeled by it all.

Maranatha Bible

Second sermon in a series on Bible prophecy, from Matthew, will be given at the Maranatha Bible Church morning worship hour tomorrow. At 2:30 p.m., a Gospel service will be held at the Marion County Jail. For the 9:30 a.m. Bible Fellowship radio broadcast, directed by the pastor, over Station WHKC, Columbus, the subject will be "The Chief Shepherd." Musicians from the church will be heard on the program.

Church Briefs

Delegates from Central Christian Church will attend on Tuesday the area assembly of Disciples of Christ at the Fourth Avenue Christian Church in Columbus. The theme will be 'Missions and Evangelism.' On 'Thursday night, an instruction period will be held for Church School teachers on the use of the visual aid machines.

—:—

Church board meeting for First Church of the Brethren will be held at the parsonage Tuesday night.

Church Women's Group Gives Program on Migrant Workers

When the Marion County Council of Church Women met Wednesday at First Presbyterian Church, members gave an offering of $20 for migrant work.

A message on migrants from Mrs. Charles Bruno, state chairman of migrant work for United Church Women, was presented by Mrs. Leo Keller, and Mrs. Darrell Vermillion, local world missions chairman, told of ways World Day of Prayer funds have been used, for women's work and education in the Orient. She showed a filmstrip, "World Day of Prayer Around the World" portraying the 1952 observance as it started in the Fiji Islands and continued around the globe closing in St. Lawrence Island in Alaska. World Day of Prayer this year was announced for March 5 with local observance at Calvary EUB Church. Mrs. Fred Dutt presided.

Members Welcomed

The meeting was held in the host church chapel and Mrs Ralph Heischman, president of the Presbyterian Women's Association, welcomed the group. She presented Mrs. Gerald Jennings who played piano selections, "Romance," Brahms, and "Prelude in C Sharp Minor," Rachmaninoff. The ushers, Mrs Glenmore Hawkins, representative to the council, and Mrs. G. C. McCreight, hospitality chairman, gave each one present a small silhouette of George Washington or red hatchet as a means of identification and of getting acquainted. Mrs. E W Warwick led singing of "Come Holy Spirit Heavenly Dove" to introduce her devotional theme of "The Holy Spirit." Scripture was verses from the first chapter of First Corinthians. She presented the thoughts that "Most of us have a vague feeling about the Holy Spirit which we think of as a 'burning bush' or a 'dove.' The Holy Spirit is God at work in each one of us, moving in our hearts and in the world.

Because of World Day of Prayer, there will be no other council meeting in March. A workshop was announced for April 23 at the Presbyterian Church in Bucyrus.

Migrant's Life described

In the presentation concerning migrant workers it was brought out that to the migrant "home" is where the crops are ripe. The families work just as long as the crops last, and if the weather is bad or the crops are short, the migrant is the loser. The average work year is 101 days.

Migrant work in Ohio starts with beets, setting out of tomato plants, and picking of peas, strawberries and cherries, then the workers go north to Michigan for the strawberries and cherries, then back to Ohio to harvest the sugar corn and to pick tomatoes, and any other crops that need their labor. Last year, work with the migrants was concentrated in Wood County at Pemberville, Perrysburg North Baltimore and camps at certain crossroads points in the county, and around Fremont and Norwalk where a canning plant is located.

Each camp needs at least one teacher to be a Spanish speaking person, for many of the migrants can speak no English. The teachers are for the most part college students who are training for religious or social work. Usually two students work together. These workers need a station wagon or "Harvester" which they can equip with games, films, books, first-aid kits, and "worship centers." An effort is being made by Ohio Church women to provide the "Harvester" in the interest of efficient "mission" work in the migrant field.

Iberia Benefit Slated

IBEFIA—The Federated Church choir here is sponsoring a benefit tonight at the school cafeteria, according to Gerald Bosh, president of the choral group.

A committee consisting of Betty Edgar, Esther McAnall, Marjorie Kerr and Lucille Hayes will supervise a chili supper from 5 to 8 p.m.

Funds derived from the affair will be used to purchase pews and install extra lighting equipment for the church.

New Course Suggested

Larger Driver Training Program Recommended

Principal Cecil W. Gabler of Harding High School has asked the Marion Board of Education to authorize a new six-week classroom course in driver training to supplement the present program.

Gabler recommended the course, to be given to all students in their sophomore year, after a driver survey at Harding revealed only 21 per cent of student drivers had taken the present course. Only 8 per cent of boys with licenses and 42 per cent of the girls took the course, the survey showed.

—:—

TO INCLUDE the course in the school program, Gabler has asked for modification of the boy's and girl's health program, now required of all sophomores for one semester.

The course is to be taught without the driver training car. Films, miniature cars and a driver's manual would be used to teach road responsibility and regulations.

Other instruction in the proposed course will include traffic legislation and regulations, mechanics and physics of driving, road situations and how to solve them, car care, signals and road signs, pedestrian, bicycle and motorcycle regulations and driving courtesy.

— —

GABLER ALSO suggested retention of the present program and addition of a second driver training car or driving instructor. This recommendation was to allow more students to fit driver training into their schedules.

The recommendations came after a questionnaire survey of all licensed Harding drivers was conducted to evaluate the present program. The survey showed present facilities can accommodate only 72 students a year and that about one-fifth of the student body had taken the course.

Since three-fourths of the 380 student drivers at Harding received licenses at the age of 16, they knew how to drive before the course was offered. Of the boys, 81 per cent had licenses at 16 compared with 65 per cent of the girls.

—:—

ASKED TO SUGGEST improvements in the present program, the students ranked "expanded driver education" first. Other suggestions were organization of auto clubs for student drivers, stricter traffic legislation, stricter enforcement and more difficult driver's tests.

The survey also showed that: (1) 90 per cent of student drivers are in the 11th and 12th grades; (2) 80 boys and no girls own their own cars; (3) 40 per cent of the student body depends on private cars for transportation to school; (5) the average distance driven to school is two miles, and (6) the median age of cars driven by students is 4 years.

Of the 26 boys and no girls charged with one traffic violation, only six had two violations, the survey indicated. None had three violations.

Students ranked "getting to work" as the main reason for operating a car. Getting to school ranked second, followed by pleasure, necessity of modern living and "to transport parents unable to drive."

SATURDAY NIGHT IS FAMILY NIGHT AT THE RITZ

Many families dine with us during the week, but Saturday night has grown to be "the family night." Mothers and fathers, sisters and brothers, grandparents and children come in twos, fours or by the dozen. The menu is especially made up for Sunday Family Dinners, so you can always find something for Jr. or a specialty for grandfather.

SATURDAY NIGHT SPECIAL

½ FRIED CHICKEN IN THE BASKET

Served with French Fries, Salad with your favorite dressing, Bread, Butter and Beverage. Only $1.50

The NEW RITZ BAR and GRILL

154 South Main Street

Finest Foods . . Generous Servings . . Lowest Prices!

Isaly's Sunday Menu

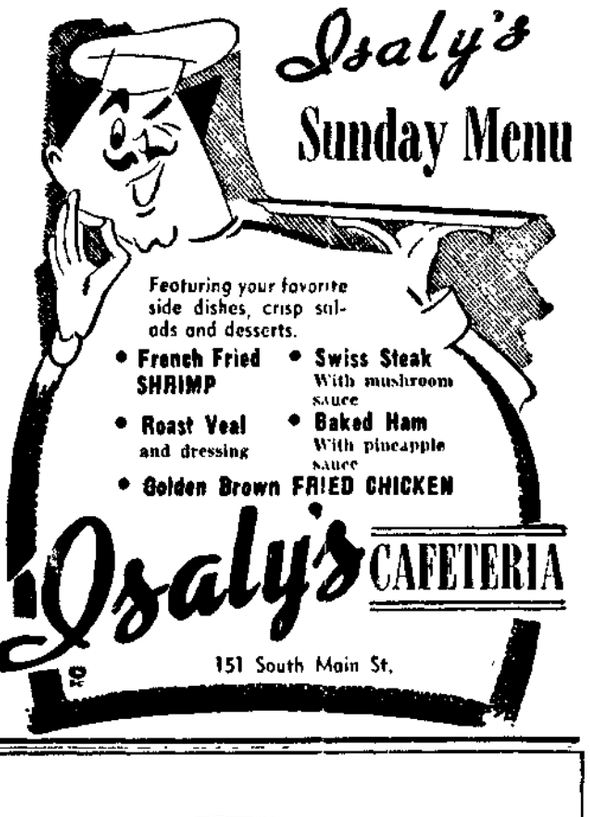

Featuring your favorite side dishes, crisp salads and desserts.

- French Fried SHRIMP
- Swiss Steak With mushroom sauce
- Roast Veal and dressing
- Baked Ham With pineapple sauce
- Golden Brown FRIED CHICKEN

Isaly's CAFETERIA

151 South Main St.

Have you made this important decision yet?

Are you leaving this choice of a family monument for someone else to make later . . . hastily perhaps? This is a choice not for today, but for all time . . . one of the most important decisions you will ever have to face. Come in . . . now . . . and let us show you our extensive selection of what we believe are the world's finest monuments . . . beautiful, permanent Rock of Ages family monuments. And every Rock of Ages family monument bears a signed guarantee to you, your heirs or descendants.

ALFRED SENTIERI'S STUDIO

855 Harding Way, West
Near Children's Home

Phone 2-6801 (reverse charge)
GALION, OHIO

ROCK OF AGES

Look for the seal on your Rock of Ages monument or marker. It identifies all Rock of Ages monuments.

AUTHORIZED DEALER

One man said—"Yes, Wickersham is always on his toes"

Lew Wickersham

You are so right. We are always on our toes—getting that last dollar bid for you. Let us consult with you. Write, phone or call if you need a top auctioneer.

Phone 3-8104
IF YOU WANT THINGS SOLD

L. M. WICKERSHAM
— AUCTIONEER —
River Road — Claridon, O.
Home Phone 3-8104 or
Office Phone 3-1736

You are welcome at
The Christian and Missionary Alliance Church
Cor. Bellefontaine at Pearl
A growing church with a world-wide vision.

Schedule of Sun. Services
Sunday School 9:45
Morning Worship 10:45
C. & M.A.Y.F. 6:45
Evening Worship 7:45

Rev. J. J. Barr, Minister

HERE'S YOUR CHANCE
Do You Want To Own and Build Your Own Business?

Consideration will be given to right person who can and will invest 10 hours per week.

Contact
CARSON J. COOK
Representing Columbus Mutual Life
131 Uhler Phone 2-0877

Here's why Mothers like to dine with us every Sunday

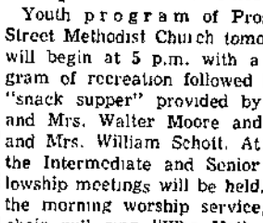

In the average home Mother is responsible for 1,095 meals every year. Three a day times 365 gives you the figure.

Dining out just once a week, for Sunday Dinner, relieves her of one of the most exacting jobs of the week, the preparation of Sunday Dinner for one or a half dozen children, in addition to Father.

Like the home permanent folks who say they have curlers for those who are two or 102, we have a menu each Sunday that will fit the most exacting appetites from the little tots on up to Grandparents.

Give Mother and the children just 52 meals away from home each year and you will be a hero. Do have dinner with us Sunday. Remember, Duncan Hines, the greatest connoisseur of food in this country, has recommended just one restaurant in Marion—the Hotel Harding Coffee Shop.

Sunday Hours:

Open Sunday morning at 8:00 a.m. with a hot and tempting Breakfast Menu. Serving Dinner continuously from 12:00 noon 'til 7:30 p.m.

Marion's only restaurant recommended by Duncan Hines

Hotel Harding Coffee Shop
267 West Center Street

You Can Pay More But You Can't Buy Buy Better
QUALITY MONUMENTS AND MARKERS

Made in any size you want, inscribed as you wish and erected in cemetery at lowest possible prices.

WAGNER MEMORIAL CO.
Memorials That Live Forever
Open Evenings and Sundays
Marion, Ohio 5 Miles South on Route 23 Phone 3-7101

COME TO CHURCH SUNDAY
GOD NEEDS YOU — YOU NEED GOD

STUDY ALL THE COST FACTORS...

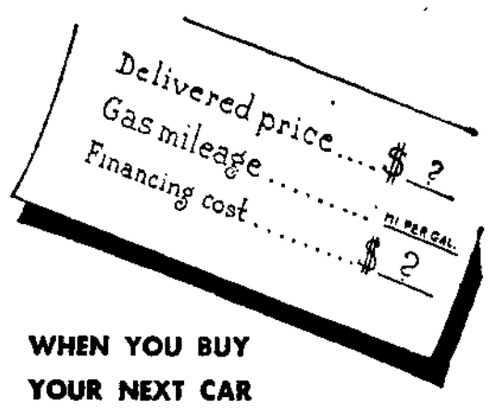

WHEN YOU BUY YOUR NEXT CAR

Be sure to get our figure facts. See how much you can save with our low-cost financing plan.

115 Years Serving the Public

The MARION COUNTY BANK
Member Federal Deposit Insurance Corporation

THE Frank Bros. COMPANY
AND
PHILCO
Two Names Interested In The Best For Marion!

Similar To Sketch

Models 6104 (24" at 499.95)
4102 (21" at 339.95)—4107 (21" at 349.95)
Available for immediate delivery

Your investment in television . . . your future in television . . . depends upon a sound approach to both, today's prices and tomorrow's developments. Anything less can only result in confusion. That's why PHILCO is built around a program keyed to the market and the times.

For Best Results Use Want Ads

NEWSPAPERARCHIVE®

Previews of the Coming Attractions at the Local Theaters

Lucille, Desi Star in Coming Palace Movie

"The Long, Long Trailer" starring the comedy team of Lucille Ball and Desi Arnaz whose television program 'I Love Lucy' have made them popular will be the main attraction of a double feature Sunday through Tuesday at the Palace Theater

Completing the billing will be "Alaska Seas"

In 'The Long, Long Trailer' Lucille and Desi are seen as husband and wife, Nick and Tacy Collins, newlyweds who embark on a cross-county honeymoon in a trailer Their adventures comic mishaps, semi - tragedies and crises as they start out from California to Nick's engineering job in Colorado are filled with one situation after another in their valiant attempts to set up housekeeping in their mobile mansion

The supporting cast includes Marjorie Main and Keenan Wynn

Starting Wednesday will be the Cinemascope production, 'Knights of the Round Table' starring Robert Taylor Ava Gardner and Mel Ferrer with a cast of thousands It is in color

'Knights of the Round Table" tells the story of King Arthur and the gallant knights who joined him in fighting to free England from its feudal chieftains It also is the story of the ill fated romance between Lancelot and Guinevere who must put their love aside when Guinevere becomes King Arthur's queen

It is this love affair which is used as a pretext by Arthur's greatest enemy, Modred to stir up rebellion and throw England into a turmoil of warfare But in the story's conclusion, Lancelot and Guinevere are vindicated Lancelot slays Modred and Arthur's dream of a peaceful, united kingdom is realized.

VICTOR MATURE, standing, and Richard Burton and Jeff Morrow, on horseback, arrive in Jerusalem at a moment the Saviour passes in the above scene from 'The Robe' a Cinemascope production in technicolor It currently is the attraction at the Ohio Theater Starred besides Mature and Burton are Jean Simmons and Micheal Rennie

Ohio Theater Showing 'Robe' In Cinemascope

'The Robe' a Cinemascope production in technicolor is the current attraction at the Ohio Theater It is scheduled to play throughout next week For this engagement only special matinee showings have been arranged

Starred in the cast of thousands are Richard Burton Jean Simmons Victor Mature and Michael Renie

Adapted from Lloyd C Douglas all time best seller, the story in The Robe centers on Marcellus a Roman tribune who gambled at the foot of the Cross where Jesus was slain and won the garment the robe which he wore to His death

As the story continues it tells of the guilt and repentance and of Marcellus conversion to Christianity and of the final absolution and great love he experiences

A deep feeling is felt for the plight of Marcellus and also for his Greek slave Demetrius whose early conversion eventually leads the way for his master's The story also tells of the romance between Marcellus and the beautiful Diana promised to the evil Roman ruler Caligula

2 Technicolor Films Billed at State Theater

Two technicolor films 'Pony Soldier' and 'Slaves of Babylon' will be shown Sunday and Monday at the State Theater The former stars Tyrone Power and Penny Edwards and he along the cast in the latter are Richard Conte and Linda Christian

Bill for Tuesday and Wednesday are 'All I Desire' starring Barbara Stanwyck and Richard Carlson and 'Last Outpost' in technicolor with Ronald Reagan and Rhonda Fleming

Ken Calhoun and Gene Tierney are the stars of the technicolor film 'Way of a Gaucho' which will be the main attraction of the double feature Thursday and Friday Completing the bill will be 'Prince of the Plains' with Monte Hale

Saturday only the attractions will be 'What Price Glory' starring James Cagney and Dan Dailey and in all star western, 'Gun Runner'

Pneumonia causes about 47,000 deaths a year in the United States

The Week's Top Features

PALACE

Sunday — Tuesday — Double feature 'The Long, Long Trailer' starring Lucille Ball and Desi Arnaz and 'Alaska Seas'

Starting Wednesday — Knights of the Round Table starring Robert Taylor Ava Gardner and Mel Ferrer

MARION

Sunday — Monday — "Suspicion and 'Out of the Past"

Tuesday — Wednesday — Stage Door' and 'Stolen Identity

Thursday — Saturday — 'Escape From Fort Bravo' and 'Flying Cadet"

OHIO

Now playing — The Robe' starring Victor Mature Richard Burton Jean Simmons and Michael Rennie

STATE

Sunday — Monday — 'Pony Soldier" and 'Slaves of Babylon"

Tuesday — Wednesday — All I Desire' and 'Last Outpost'

Thursday — Friday — 'Ways of a Gaucho' and 'Prince of the Plains'

Saturday — 'What Price Glory" and 'Gun Runner'

ers, Adolphe Menjou Lucille Ball Eve Arden and Ann Miller and heading the cast in the latter are Francis Lederer, Donald Buka and Joan Camden.

The story in 'Stage Door" concerns the heart throbs and heartbreaks of stage struck girls from all walks of life who live in a Broadway boarding house while seeking careers behind the footlights

A suspense thriller 'Stolen Identity' was filmed on location in Vienna and relates the adventures of a young taxi driver in that city of intrigue and danger

The attractions Thursday through Saturday will be "Escape From Fort Bravo starring William Holden Eleanor Parker and John Forsythe, and 'Flying Cadet"

Escape From Fort Bravo" an outdoor drama of the Civil War era, tells the story of a hard bitten Union captain and his soldiers who put up a valiant fight to hold the vast desert wastes surrounding Fort Bravo against the encroachment of Indian raiders

KILLED IN CRASH

ASHLAND Ohio (AP)—A Martins Ferry woman was killed and a Wierton, W Va, man was injured critically Friday when the car in which they were riding collided with a truck at the intersection of Ohio 250 and 224, 12 miles northwest of here

Grant, Joan Fontaine Star in Film at Marion

'Suspicion" starring Cary Grant and Joan Fontaine and "Out of the Past" with Robert Mitchum Jane Greer, Kirk Douglas and Rhonda Fleming will be shown Sunday and Monday at the Marion Theater

In 'Suspicion" Cary Grant portrays a charming and reckless wastrel who marries Joan Fontaine, an English heiress It isn't until after the honeymoon is over that she discovers she has married a man harassed by debts and seemingly not above causing the death of his best friend in order to secure a large sum of money The latter is the drama of a man who is trying to run away from his past and a woman who is trying to escape her future

Billed for Tuesday and Wednesday are Stage Door and Stolen Identity' The former stars Katharine Hepburn Ginger' Rog-

Morbitt's Tavern
Meet Your Friends at Morbitt's
• SERVING ICE COLD PREMIUM BEER • CARRY OUT SERVICE FOR YOUR CONVENIENCE
• TASTY FOODS • FREE PARKING
Yes, Everybody Has A Good Time Here
Open Sunday All Day
MORBITT'S TAVERN
N. Main St. At Corp. Limits

DANCE Fri.—Sat.—Sun.
Marion's Most Popular Dance Band
Dick Suel and His COMBO
(Colored)
Featuring . .
• DICK SUEL Tenor Sax • ARTIE PARKS Piano • SUNNY GREER Drums
• JERRY BACON, Bass Fiddle and Vocalist
Cover Charge
DANCING NIGHTLY
POP and JERRY'S
NITE CLUB
3 Miles South on Route 4
Open Sun. 1 P M 2 30 A M

MIDNIGHT SHOW TONIGHT
State
SUNDAY-MON
BIG DOUBLE SHOW!
ALL IN TECHNICOLOR
THE LAST SAVAGE DAYS AND SINFUL NIGHTS OF MIGHTY BABYLON!
SLAVES OF BABYLON
RICHARD CONTE LINDA CHRISTIAN
ALSO
FIRST TO CHALLENGE THE GREAT NORTHWEST TRIBES!
Pony Soldier
TECHNICOLOR
TYRONE POWER
with Cameron Mitchell Thomas Gomez
PLUS — CARTOONS

Educational and Entertaining!
Baton Twirling and Tap • Ballet DANCING
PRIVATE INSTRUCTIONS
Martha Deuce Majorette School
203 St. James St. Phone 2-8398

Learn To Dance
Complete Course .. $10.00
Wally & Flower HAMILTON DANCE STUDIO
491 E Center
Adult Dept
Phone 2-6a30

For—
• GOOD FOOD
• GOOD DRINKS
• A GOOD TIME
Beer — All Legal Beverages
Come To
PLAID ROOM
SNYDER HOTEL 136 N. State St.
Jade Room Available for Parties and Meetings

Ends Today "Oh My Darling Clementine" "Red River Shores"
MARION
MIDNITE TONITE ALSO PLAYS SUN.-MON.
2 GREAT HITS! 6 GREAT STARS!
TOGETHER... they bring you love and terror!
CARY GRANT JOAN FONTAINE
in Suspicion!
Directed by ALFRED HITCHCOCK
HOT-TRIGGER ROMANCE!
ROBERT MITCHUM JANE GREER KIRK DOUGLAS RHONDA FLEMING
in 'Out of the Past'

ENDS TODAY "SAADIA" and "Donavon's Brain"
PALACE
STARTS TOMORROW
THEY'RE HERE!
AMERICA'S NO. 1 FAVORITES . . .
LUCILLE BALL DESI ARNAZ
in
"The Long, Long Trailer"
in Color
2 BIG HITS PLUS
"LIFE WITH TOM" COLOR CARTOON AND UP TO THE DATE ON "NEWS"
Feature Times
"Alaska Seas" 1:00—4:10—7 20—10 30
"Long Long Trailer" 2 30—5.40—8 50
Paramount Presents ALASKA SEAS
starring ROBERT RYAN JAN STERLING BRIAN KEITH GENE BARRY

NOW SHOWING
MATINEE DAILY DURING THIS ENGAGEMENT ONLY
DOORS OPEN AT 1:15—CONTINUOUS FROM 1:30 P.M.
20th Century-Fox presents THE GREATEST STORY OF LOVE, FAITH AND OVERWHELMING SPECTACLE
The Robe
TECHNICOLOR
CINEMASCOPE
The New Dimensional Photographic Marvel You See Without Glasses!
For Your Maximum Enjoyment
See "The Robe" From the Beginning
At 1:35—4:15—6:55—9:30
OHIO
Prices For "The Robe"
Till 2 p.m. 70c
2 till 6 ..... 90c
Evenings, Saturday and Sunday $1.25
CHILDREN
Weekdays till 2 p.m. .. 35c
All other times 50c

NEWSPAPERARCHIVE®

Work in Quiet

Democrats Make Plans For Burke's Campaign

BY JAMES B. SIBBISON

WASHINGTON (AP)—Quietly, the Democrats are drawing their plans for support of Sen. Burke in his bid for election to a full term in Ohio's November election.

"We're not saying anything about it yet," said an official at the Democratic National Committee. "We want them (the Republicans) to think they have it won.

"We have not assigned any speakers to the Ohio campaign. But later there will be other senators and ex-cabinet members in the state speaking for Burke.

"And we're hoping that we get called Communists (by Republicans) a few more times. People don't believe that. We think it is helping us a great deal, rather than hurting."

So far, Burke himself has been rather moderate in his Ohio speech-making. Queries to his office about his campaign plans get this reply: "Wait a while. We'll have plenty for you later. It's too soon for heavy campaigning."

However, Burke had speech schedules in Ohio during the past few days. So did his potential Republican opponent, George H. Bender.

Bender, who has William Saxbe as a primary opponent, is considerably ahead of Burke in touring Ohio at this point.

He has already hit Cleveland (seven speeches), Toledo, Bowling Green, Bryan, Canton, Dayton and Columbus. He has three television programs coming up shortly and plans talks soon in Steubenville, Columbus, Athens, Galion and Bucyrus.

Everywhere he goes, he says, the reaction to his candidacy has been "excellent." He won't discuss Saxbe, who has discussed Bender a lot.

"Oh, I see Saxbe once in a while in Ohio," says Bender, "but only to say 'hello' to."

Will the late Sen. Taft, whose seat is at stake in this campaign, be an issue?

Burke has said he thinks Taft was a great man. A Democratic National Committee spokesman said the other day: "You won't find any of our people jumping on him."

But Bender insists Taft will be an issue.

WOMAN SLAYER SENTENCED

HAMILTON, Ohio (AP) — Miss Annie Ruth Collier, 25, confessed slayer of Henry Simmons, 27, of New Miami, was sentenced yesterday to an indeterminate term in the Marysville Reformatory for Women.

Star Witness Weds Defendant, District Attorney Baffled

LOS ANGELES (AP)—The prosecution's chief witness has married the defendant, presenting a special problem for the district attorney's office in the trial of a former county employe.

The case opened Thursday with selection of a jury to try Joseph M. Fowzer, 29, on charges of forgery and grand theft. Fowzer is now wed to the former Corrine Clazebal, 25, in whose bank account a $760 warrant, allegedly forged, was deposited. Fowzer worked for a county collection bureau.

A wife cannot testify against her husband.

MERCHANTS ORGANIZE

Prospect merchants recently formed an organization which will be known as the Prospect Merchant Association. Primary purpose of the group will be to promote more and better business in the village. The following officers were elected: Charles Gritter, president; Edward Behrens, vice president; and Weldon Rouse, secretary and treasurer.

Radio Programs

WHEC 810 Mutual	WLW 700 National	WJR 760 Columbia	WMRN 1590 American

SATURDAY NIGHT

5:00 Te'n Agers U'limit'd	Road Show	Way for Youth	Opera
5:15 Te'n Agers U'limit'd	Road Show	Way for Youth	Opera
5:30 Te'n Agers U'limit'd	Mailbag Club	Johnny Russell	Opera
5:45 Te'n Agers U limit'd	Mailbag Club	Garden Gate	Tea & Crumpets
6:00 Guest Star	Agriculture USA	Jos. Hamline	World News
6:15 Bert Stille	News	Julius La Rosa	Melodies
6:30 United We Stand	Midw't Hayride	Bob Reynolds	Bob Finnegan
6:45 Catholic News	Midw't Hayride	Industry News	Bob Edge
7:00 Al Heifer	Midw't Hayride	Phila. Orchestra	News
7:15 Washington Report	Midw't Hayride	Phila. Orchestra	Three Suns
7:30 Farm Quiz	Midw't Hayride	Phila Orchestra	Green Room
7:45 Farm Quiz	Midw't Hayride	Phila Orchestra	Green Room
8:00 Twenty Questions	Midw't Hayride	Gunsmoke	News
8:15 Twenty Questions	Midw't Hayride	Gunsmoke	Dancing Party
8:30 Va. Barn Dance	Pee Wee King	Gangbusters	Dancing Party
8:45 Va. Barn Dance	Pee Wee King	Gangbusters	Dancing Party
9:00 N. Eng. Barn Dance	Midw't Hayride	Two for Money	Dancing Party
9:15 N. Eng. Barn Dance	Midw't Hayride	Two for Money	Dancing Party
9:30 Lombardoland	Grand Ole Opry	G'dwill Jambo'e	Dancing Party
9:45 Lombardoland	Grand Ole Opry	G'dwill Jambo'e	Dancing Party
10:00 Theater of Air	Dance Party	Country Style	News
10:15 Theater of Air	Dance Party	Country Style	Club Request
10:30 Theater of Air	Boston Blackie	Town & Count'y	Club Request
10:45 Theater of Air	Boston Blackie	Orchestra	Club Request
11:00 Newscast	700 Limited	News	Southern Club
11:15 Orchestra	700 Limited	Sports Final	At Ease
11:30 Still of the Night	Mission Midnite	Dance Orch.	Palmer House
11:45 Still of the Night	Mission Midnite	Dance Orch.	Palmer House

SUNDAY

10:00 Radio Bible Class	Wings of Healing	Dale Marr-News	Concert Players
10:15 Radio Bible Class	Wings of Healing	String Time	Concert Players
10:30 Voice of Prophecy	Voice of Proph'y	Chapel Hour	Public Health
10:45 Voice of Prophecy	Voice of Proph'y	Chapel Hour	E. Luth Church
11:00 Rev. D. S. Mills	Frank & Ernest	Tabernacle	E Luth Church
11:15 Rev. D. S. Mills	Fr'm Ground Up	Tabernacle	E Luth Church
11:30 Rev. D. S. Mills	Singing Strings	Mother's Album	E Luth Church
11:45 Rev. D. S. Mills	Gov't Pers'nal't's	Radio Spothight	Sing Americans
12:00 Wings of Prayer	Eternal Light	News	Music
12:15 Wings of Prayer	Eternal Light	Best of Guest	Behind Headl's
12:30 Cunningham-News	Facts Forum	In Our Opinion	Music
12:45 Frank & Ernest	News—Grant	In Our Opinion	Music
1:00 Herald of Truth	Cadle Taberna'e	Symphony	Mar. Entertains
1:15 Herald of Truth	Cadle Taberna'e	Symphony	Mar. Entertains
1:30 Proudly we Hail	Sun. on the F'rm	Symphony	As We View It
1:45 Proudly we Hail	Sun. on the F'rm	Symphony	Country Road
2:00 Top Twenty	Vocal Varieties	Symphonette	E. Bapt. Church
2:15 Top Twenty	Waltz Album	Symphonette	E. Bapt. Church
2:30 Top Twenty	World Front	N.Y. Philharm'c	Proudly Hail
2:45 Top Twenty	World Front	N.Y. Philharm'c	Proudly Hail
3:00 Marine Band	Catholic Hour	N.Y. Philharm'c	Youth Forum
3:15 Marine Band	Catholic Hour	N.Y. Philharm'c	Youth Forum
3:30 Author Meets Critics	Billy Graham	N.Y. Philharm'c	Salvation Army
3:45 Author Meets Critics	Billy Graham	N.Y. Philharm'c	Music Club
4:00 Counter Spy	Lutheran Hour	Right to Know'e	Allen Roth
4:15 Counter Spy	Lutheran Hour	Right to Know'e	Marion Barons
4:30 Nick Carter	Youth Caravan	World Today	Marion Barons
4:45 Nick Carter	Youth Caravan	World Today	Marion Barons
5:00 The Shadow	Shadow	Stage Struck	Guy Lombardo
5:15 The Shadow	Shadow	Stage Struck	Guy Lombardo
5:30 True Detective	Counterspy	Stage Struck	Greatest Story
5:45 True Detective	Counterspy	Stage Struck	Greatest Story
6:00 Bulldog Drummond	Bulldog Drum'd	Gene Autry	Headlines
6:15 Bulldog Drummond	Bulldog Drum'd	Gene Autry	Paul Harvey
6:30 Pop the Question	NBC Symphony	Our Miss Brooks	G Sokolsky
6:45 News	NBC Symphony	Our Miss Brooks	Don Cornell
7:00 Ave Marie Hour	NBC Symphony	Jack Benny	Week in World
7:15 Ave Marie Hour	NBC Symphony	Jack Benny	Week in World
7:30 Lutheran League	The Marriage	Amos 'n' Andy	Naz'rene Ch'rch
7:45 Lutheran League	The Marriage	Amos 'n' Andy	Naz'rene Ch'rch
8:00 Hawaii Calls	Six Shooter	Bing Crosby	Naz'rene Ch'rch
8:15 Hawaii Calls	Six Shooter	Bing Crosby	Let's go to Town
8:30 Reviewing Stand	Orson Welles	My Lit'le Marg'e	Ozzie-Harriet
8:45 Reviewing Stand	Orson Welles	My Lit'le Marg'e	Ozzie-Harriet
9:00 Okla. City Symph.	Star Playhouse	Radio H'l of F'e	Walter Winchell
9:15 Okla. City Symph.	Star Playhouse	Radio H'l of F'e	Taylor Grant
9:30 Okla. City Symph.	Star Playhouse	Bergen&M'Car'y	Call Me Fre'd'm
9:45 Okla. City Symph.	Star Playhouse	Bergen&M'Car'y	Call Me Fre'd'm
10:00 Back to God	Last Man Out	Man of the We'k	Paul Harvey
10:15 Back to God	Last Man Out	Man of the We'k	Elmer Davis
10:30 Newscast	Boston Blackie	Facts Forum	Melodies
10:45 Background	Boston Blackie	Cha'ge t e Wor'd	Melodies
11:00 Unit'd Radio Church	700 Limited	Dick Burris	News
11:15 Unit'd Radio Church	700 Limited	Starlig't Symph.	No Program
11:30 Unit'd Radio Church	Missi'n Midnight	Starlig't Symph.	No Program
11:45 Unit'd Radio Church	Missi'n Midnight	Starlig't Symph.	No Program

MONDAY DAYLIGHT

7:00 Paul Frank	News	Dick Burris	News
7:15 Farm Facts	Prayer Period	Music Hall	Good Morn Sh'w
7:30 Dial 610	700 Limited	Music Hall	Good Morn Sh'w
7:45 Dial 610	700 Limited	Music Hall	News
8:00 Paul Frank	700 Limited	Jack White	M. Agronsky
8:15 Dial 610	700 Limited	Bud Guest	Meditations
8:30 Dial 610	700 Limited	Music Hall	Over Coffee
8:45 Dial 610	700 Limited	Music Hall	Over Coffee
9:00 Donaldson-News	700 Limited	Sheehan-News	Breakfast Club
9:15 Dial 610	700 Limited	Valley Serenade	Breakfast Club
9:30 Dial 610	Edith Hanson	Mrs Page	Breakfast Club
9:45 Dial 610	Titus Moody	Pete & Joe	Breakfast Club
10:00 Sweeney-News	Welcome Trav.	Arthur Godfrey	Betty Newton
10:15 Dial 610	Welcome Trav.	Arthur Godfrey	Swap Shop
10:30 Dial 610	Bop Hope	Arthur Godfrey	Whispering St.
10:45 Livestock Mkts.	Break the Bank	Arthur Godfrey	Girl Marries
11:00 Wonderful City	Strike It Rich	Arthur Godfrey	Central Station
11:15 Wonderful City	Strike It Rich	Arthur Godfrey	Central Station
11:30 Queen for a Day	Phrase Pays	Make up Mind	Mod'n Rom'ces
11:45 Queen for a Day	Second Chance	Rosemary	Ever Since Eve
12:00 Curt Massey	News	Wendy Warren	Farm Hour
12:15 Johnson-News	E'ybody's F'rm	Aunt Jenny	Farm Hour
12:30 Paul Frank-News	E'ybody's F'rm	Helen Trent	Farm Roundup
12:45 Farm Journal	E'ybody's F'rm	Jack White	Farm Roundup
1:00 Cedric Foster-News	Penny's Pantry	Road of Life	News
1:15 Thought Capsule	Penny's Pantry	Ma Perkins	Paul Harvey
1:30 Date for Debate	Queen for Day	Dr. Malone	Around Town
1:45 Date for Debate	Queen for Day	Guiding Light	Ted Malone
2:00 Sweet 'n' Swing	Curt Massey	2nd Mrs Burton	M M. McBride
2:15 Sweet 'n' Swing	Bill Thall	Perry Mason	M M. McBride
2:30 Sweet 'n' Swing	Bill Thall	Nora Drake	Betty Crocker
2:45 Sweet 'n' Swing	TBA	Brighter Day	Martin Block
3:00 Sweet 'n' Swing	Life Beautiful	Hilltop House	Martin Block
3:15 Sweet 'n' Swing	Road of Life	House Party	Martin Block
3:30 Sweet 'n' Swing	Pepper Young	House Party	Martin Block
3:45 Sweet 'n' Swing	Right Happiness	Our Gal Sunday	Martin Block
4:00 Sweet 'n' Swing	Backstage Wife	Listen Lorene	Jack Owens
4:15 Sweet 'n' Swing	Stella Dallas	Country Tunes	Jack Owens
4:30 Sweet 'n' Swing	Widder Brown	Country Tunes	Music
4:45 Tip Top Time	Wom'n in House	Country Tunes	St. Mary Rptr.

MONDAY NIGHT

5:00 Bobby Benson	Just Plain Bill	News	Jon & Sparkie
5:15 Bobby Benson	David Farrell	Music Hall	Open House
5:30 Wild Bill Hickok	Lorenzo Jones	Music Hall	Lum 'n' Abner
5:45 Wild Bill Hickok	Pays to be Ma'd	Curt Massey	Music
6:00 Sweeney—Sports	Wild Bill Hickok	J Hainline	6 O'clock News
6:15 Stille—News	Wild Bill Hickok	Clark Quartet	Reporter
6:30 Guy Lombardo	News	Bob Reynolds	Voters Voice
6:45 Nation's Business	3 Star Extra	L. Thomas	Bowling
7:00 Fulton Lewis	Alex Drier	Guest House	Headlines
7:15 John T. Flynn	Dixieland Ltd.	Guest House	Bill Stern
7:30 G Heatter	Man's Family	Family Skeleton	Lone Ranger
7:45 Perry Como	Man's Family	Ed. R. Murrow	Lone Ranger
8:00 The Falcon	Railroad Hour	Suspense	H. J. Taylor
8:15 The Falcon	Railroad Hour	Suspense	Sammy Kaye
8:30 Under Arrest	Music	Talent Scouts	Jolly'd Starway
8:45 Under Arrest	Music	Talent Scouts	Mike Malloy
9:00 610 Skyway Drive	Telephone Hr.	Radio Theater	Opera Auditions
9:15 610 Skyway Drive	Telephone Hr.	Radio Theater	Opera Auditions
9:30 Reporters Roundup	Bands of Am.	Radio Theater	Decision
9:45 Reporters Roundup	Bands of Am.	Radio Theater	Decision
10:00 Edwards—News	McGee & Molly	Vaughn Monroe	News
10:15 Hymns	Nation's Busin's	Vaughn Monroe	Club Request
10:30 Deems Taylor	Boston Blackie	Wizard of Odds	Edwin C Hill
10:45 Deems Taylor	Boston Blackie	Beulah	Club Request
11:00 News Extra	700 Limited	News	Music You Want
11:15 U. S. Air Force	700 Limited	Sports	Music You Want
11:30 Requestfully Yours	Mission Midnite	This I Believe	Latin Quarter
11:45 Requestfully Yours	Mission Midnite	Midnight Music	Latin Quarter

Television Programs

WLW-C Channel—4	WTVN Channel—6	WBNS Channel—10

SATURDAY NIGHT

5:00 Wrestling	Film	Wrestling
5:15 Wrestling	Hour of Decision	Wrestling
5:30 Startime	Film	Wrestling
5:45 Startime	Film	High School Huddle
6:00 Mr. Wizard	Tax Fax	Wild Bill Hickok
6:30 Mid West'n Hayr'e	Peter Potter	Cowboy G-Men
7:00 Mid West'n Hayr'e	On Your Way	My Friend Irma
7:30 Mid West'n Hayr'e	Leave it to Girls	Beat the Clock
8:00 Spike Jones	Enterprise U.S.A.	Jackie Gleason
8:30 Amateur Hour	Sports Thrills	Jackie Gleason
8:00 Martha Raye Show	Fights	Two for the Money
9:30 Martha Raye Show	Fights	My Favorite Husband
10:00 Martha Raye Show	Colonel Flack	Medallion Theater
10:30 Your Hit Parade	Wrestling	Man Behind the Badge
11:00 Wrestling	Wrestling	The Web
11:30 Wrestling	Wrestling	Mystery Theater
12:00 Wrestling	Wrestling	Mystery Theater
1:00 Wrestling	No Program	Mystery Theater
1:15 Thriller	No Program	Mystery Theater
1:30 Thriller	No Program	No Program
2:00 Thriller	No Program	No Program
2:15 News	No Program	No Program

SUNDAY

8:30 Church by the Road	No Program	No Program
9:00 Frontiers of Faith	No Program	No Program
9:30 Cartoons	No Program	No Program
10:00 Big Picture	No Program	Lamp Unto My Feet
10:30 Home Fixin	No Program	Look Up and Live
11:00 Theater for Youth	No Program	Christopher Program
11:15 Theater for Youth	No Program	The Peales
11:30 Theater for Youth	Golden West	Fun Time
12:00 Cartoon Carnival	Golden West	Fun Time
12:30 Nature of Things	Youth Has Its Say	Contest Carnival
12:45 Congress Report	Youth Has Its Say	Contest Carnival
1:00 Jimmy Rawlins	Singing Pastor	Cols Town Meeting
1:15 Jimmy Rawlins	News	Cols Town Meeting
1:30 Faith in Our Day	This is the Life	Cols. Town Meeting
2:00 Johnny Jupiter	Showboat	Request Theater
2:30 Matinee	Showboat	Back to God
3:00 Matinee	Showboat	Columbus Churches
3:30 Kukla, Fran, Ollie	Showboat	Man of the Week
4:00 Excursion	Showboat	You Are There
4:15 Excursion	Joe Hill	You Are There
4:30 Zoo Parade	Annie Oakley	Prescription for Living
8:00 Hall of Fame	Super Circus	Omnibus
6:00 Meet the Press	Drew Pearson	Omnibus
6:15 Meet the Press	Sports Highlights	Omnibus
6:30 Roy Rogers	George Jessell	Weatherman
6:45 Roy Rogers	George Jessell	Ohio Story
7:00 Paul Winchell	You Asked For It	Life With Father
7:30 Mr Peepers	Opera Cameos	Private Secretary
8:00 Comedy Hour	The Mask	Toast of the Town
9:00 TV Playhouse	Walter Winchell	Theater
9:15 TV Playhouse	Jane Pickens Show	Theater
9:30 TV Playhouse	Plainclothesman	Counterpoint
10:00 Loretta Young Show	Dollar a Second	Captured
10:30 Man Against Crime	Big Picture	What's My Line
11:00 Three City Final	On Your Way	News
11:15 Family Playhouse	On Your Way	Armchair Theater
11:30 Family Playhouse	Home Theater	Armchair Theater
12:00 Family Playhouse	Home Theater	Armchair Theater
12:15 News	Home Theater	Armchair Theater

MONDAY DAYLIGHT

6:45 Today's Forecast	No Program	No Program
7:00 Today—Garroway	No Program	No Program
8:00 Today . . Garroway	No Program	No Program
8:30 Today . . Garroway	News—Weather	At Home With Aileen
8:45 Today . . Garroway	Bill Palmer Show	Touring the Town
9:00 W. Phillips Show	Breakfast Club	Take Ten
10:00 Ding Dong School	Adventures with Baby	Arthur Godfrey
10:30 Betty White Show	Ladies' Home The'r	Arthur Godfrey
11:00 Hawkins Falls	Ladies' Home The'r	Arthur Godfrey
11:15 3 Steps to Heaven	Ladies' Home The'r	Arthur Godfrey
11:30 Ask Washington	Ladies' Home The'r	Strike It Rich
11:45 Bride & Groom	Ladies' Home The'r	Strike It Rich
12:00 50-50 Club	Midday News	Globetrotter
12:15 50-50 Club	Phantom Rider	Love of Life
12:30 50-50 Club	Phantom Rider	S'rch for Tomorrow
12:45 50-50 Club	Phantom Rider	Guiding Light
1:00 50-50 Club	Brighter Day	Kitchen Fair
1:15 50-50 Club	Hi Jinx	Kitchen Fair
1:30 Shoot the Works	Curbstone Capers	Garry Moore
2:00 Movie Matinee	Double or Nothing	Open House
2:30 Movie Matinee	Six Is Cookin'	House Party
3:00 Kate Smith Show	Paul Dixon Show	Big Payoff
3:30 Kate Smith Show	Paul Dixon Show	Bob Crosby
4:00 Wel Travelers	Wendy Barrie Show	Aunt Fran
4:30 On Your Account	Wendy Barrie Show	Aunt Fran
4:45 On Your Account	Wendy Barrie Show	Western Roundup

MONDAY NIGHT

5:00 Pinky Lee Show	Phantom Rider	Western Roundup
5:30 Howdy Doody	Early Home The'r	Western Roundup
6:00 Comedy Carnival	Early Home The'r	Sky King
6:30 Meetin' Time	Early Home The'r	Weatherman
6:45 Meetin' Time	Captain Video	Chet Long, News
7:00 Ethel & Albert	Three Star Final	Polka Revue
7:30 Arthur Murray	John Daly News	D. Edwards, News
7:45 News Caravan	Jamie Story	Perry Como
8:00 Name That Tune	20 Questions	Burns and Allen
8:30 Music	Dr. I. Q.	Talent Scouts
9:00 Dennis Day Show	Boxing	I Love Lucy
9:30 R. Montgomery	Boxing	I Love Lucy
9:45 R. Montgomery	Boxing	Red Buttons
10:00 R. Montgomery	Boxing	Studio One
10:30 Badge 714	Ringside Interview	Studio One
11:00 Three City Final	News	News, Pepper
11:15 Family Playhouse	Home Theater	Armchair Theater
12:00 Family Playhouse	Home Theater	Armchair Theater
12:15 News	No Program	No Program

UAW Charges Of 'Short Week' Refuted by GM

DETROIT (AP) — General Motors says its scores of thousands of hourly employes are working "more than 40 hours per week on the average."

The company also says it has 30,000 more persons on the payroll in the United States than it had at this time last year and that many of its plants are working overtime.

Reduced work weeks in some assembly are expected to be temporary, the company said.

The corporation made the statement Thursday in a comment on its labor lineup after the CIO United Auto Workers had complained over what they called GM's "short work weeks—or share the work schedules."

The union, in a letter to GM President Harlow H. Curtice, asked the company to readjust schedules in order to provide "40-hour work weeks for regular employes."

It complained over what it called "widespread short work weeks' for regular workers. The union said GM at the same time has hired new employes and instituted second shifts in some plants.

"This is causing a sharing of the misery," said the union.

John W. Livingston, UAW vice president in charge of the union's GM department, wrote the letter to Curtice.

Livingston said GM employes are "aware of overstocked (car) dealers' show rooms" and "recognize that the bloom is off the boom."

The union official added GM workers "should not be required to bail out the corporation on the basis of vague hopes for increased sales this spring" or "underwrite an anticipated spring auto race between Chevrolet and Ford." GM makes Chevrolets.

Accidents cause about 100,000 deaths a year in the United States.

Financier Young Would Put Woman On Board of NYC

WASHINGTON (AP) — Financier Robert R. Young said Friday if he wins his fight for control of the New York Central Railroad he intends to install (a) roller bearings on the cars and (b) a woman on the board of directors.

Young has been conducting a running verbal fight with New York Central President William White, particularly since the railroad's board of directors last week refused to install Young as board chairman. He is now waging a proxy fight in an attempt to take over control when the line's stockholders meet May 26.

Young, former board chairman of the Chesapeake and Ohio, said in a filmed television interview with Columnist - Commentator Drew Pearson he has told White interests of Central's security holders "would be much better served if he (White) had a stock ownership . . . instead of a 10-year contract" as president.

"This first thing he did was to go off to Europe for six weeks," Young continued, "and now with that contract in his pocket he can quit worrying about the New York Central stockholders, whereas if he had a stock option, or had an investment in New York Central stock . . . he'd be interested not in a 10-year contract, but he'd be interested in making the stock go up."

TAX PAYERS' NOTICE

Real Estate Tax Books close March 1st. No extension.

MARION E HINKLIN
County Treasurer

Feb 20,22,23,24 25 26 1954

Ike's Commission On Traffic Safety To Guide Campaign

WASHINGTON (AP) — A newly created President's Action Committee for Highway Safety Friday assumed the guidance of a nationwide campaign to reduce the automobile death toll.

Gov. Dan Thornton of Colorado, one of eight members so far named, called the President's action "the greatest forward step in years" toward reducing the hazards of the highways.

For the first time, Thornton said, the permanent advisory group will provide a "direct line of coordination from the White House to the grass-roots efforts of the communities."

Vice President Nixon announced Eisenhower's action late yesterday to the White House Conference on Highway Safety. Nixon said the President was "vitally interested" in the accident problem which cost 38,300 lives last year.

KILLED IN COLUMBUS

COLUMBUS, Ohio (AP) — Airman Charles J. Greer, 23, of Bald Knob, Ark., was killed Friday in a bus-automobile collision here. Greer was riding in an automobile which collided with a Columbus Transit Co. bus. There were no passengers on the bus.

NU-WAY FARM MARKET
West Side Junction 23 and 4
N. Main St. Marion, Ohio
SPECIAL
Good Cooking
POTATOES
100 lb Bag $1.30
Good Cooking or Eating
APPLES
Bu. $1.25
Holmes County
SWISS CHEESE
Lb 60c
Sugar Cured
BACON
Lb 57c
New Maple
SYRUP
Fresh Country
EGGS Doz. 48c
Unclassified

FUNK'S "G" Consistently Good! YEAR AFTER YEAR
WALTON & CASE
Richwood, O. Phone 4511

RENT YOUR FOOD LOCKER NOW

WE WHOLESALE MEAT
BY THE QUARTER
and
WE PROCESS MEAT FOR HOME FREEZERS
CITY ICE and FUEL CO.
173 Oak St. Phone 2-9544

LIFEBUOY REG. SIZE 3 for 25¢
LIFEBUOY BATH SIZE 2 for 23¢
WISE'S SUPER MARKET
Corner E. Center St. and Reed Ave.

RCA VICTOR TELEVISION
authorized dealer
INDOE'S
APPLIANCES TELEVISION
OPEN EVENINGS for demonstrations
239 E. Church Marion

New Low Price!
BIG BEAR COFFEE
lb. bag 79c
3 lb. bag $2.35
BIG BEAR Supermarket
245 N. Main St.

Now's The Time To Choose Fresh New
Cotton Dresses
$3.98—$5.98
Misses and Women's Sizes
MILLER'S
Street Floor

A&P ESTABLISHED 1859 FOOD STORES
THE GREAT ATLANTIC & PACIFIC TEA CO.
OPEN EVERY DAY
9:00 A.M. to 9:00 P.M.
EXCEPT SUNDAYS

JACKSON'S
160 N. Main St. Phone 2-4508
Good Cooking
POTATOES
With $5.00 Meat Purchase ... Full 15 lb. 15c
Fresh Beef Tongues...lb. 29c
Fresh Hamburger 4¼ lb. $1.00
Pork Liver 4 lb. $1.00
Young Beef T-Bone
STEAK..3 Lb. $1.63
Center Cut—Grade B
ROUND STEAK lb. 59c
Lamb Stew ... lb. 21c
M. C. Round Veal
STEAK ... Lb. 89c
Steer Beef
LIVER .... Lb. 31c

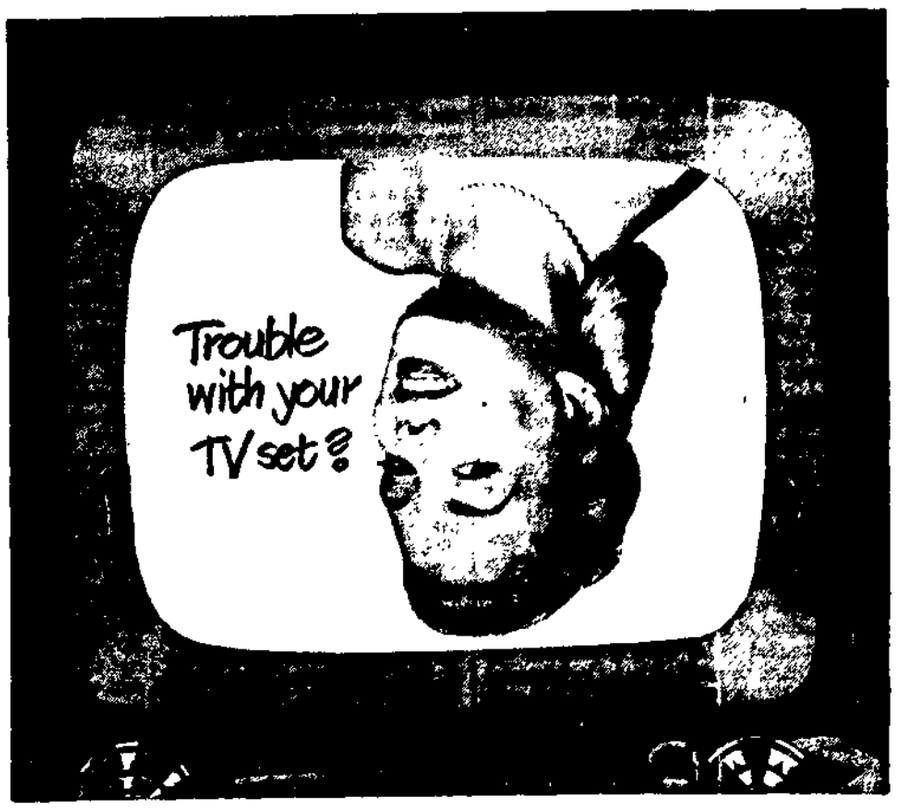

Call your TV serviceman
• Your picture may never come in upside down, but you'll know when trouble is brewing. Like your watch, or your car, even the best of TV sets needs occasional repairs or retuning. Your TV set is an intricate, delicately balanced mechanism, a complex assembly of electronic circuits that should never be tinkered with. If your set isn't operating as it should, call in your TV serviceman. He's qualified through training and experience to do the job right. Don't delay if trouble develops—call him promptly, so you can be sure not to miss a single one of the great programs now coming to you from Cleveland TV Channel 5 with greater power and sharper pictures than ever before!
published as a public service by WEWS CBS Television, Cleveland CHANNEL 5

NEWSPAPERARCHIVE®

THE MARION STAR

Established in 1877

Published every afternoon except Sunday by Brush-Moore Newspapers, Inc., Marion Star Building, 143 North State Street, Marion, Ohio. Entered as second class matter May 4, 1895 at the Postoffice at Marion, Ohio under the act of March 3, 1879.

MEMBER OF THE ASSOCIATED PRESS
The Associated Press is entitled exclusively to the use, for republication of all local news printed in this newspaper, as well as all AP news dispatches.

SPECIAL REPRESENTATIVE: The John W. Cullen Company, New York (20) office, 630 Fifth avenue, Chicago (7) office, 230 North Michigan avenue; Cleveland (13) office, 1319 Terminal Tower; Cincinnati (2) office, 617 Vine street.

PRIVATE TELEPHONE EXCHANGE
All Departments 2-1101.

MEMBER AMERICAN NEWSPAPER PUBLISHERS ASSOCIATION, MEMBER AUDIT BUREAU OF CIRCULATION, MEMBER OHIO SELECT LIST.

SUBSCRIPTION RATES
By carrier per week 30 cents. By mail to Postoffice address in Marion, Crawford, Delaware, Morrow, Hardin, Wyandot and Union Counties, $7.00 per year, $3.75 six months, $2.00 three months, or 75 cents per month, payable in advance. Other rates upon request. Prompt complaint of irregular service is requested. No mail subscription accepted in localities served by carrier delivery.

Communications intended for publication must bear the writer's name and address. Not responsible for unsolicited manuscripts. Letters submitted for publication must be limited to two typewritten pages, double-spaced

SATURDAY, FEBRUARY 20, 1954

It Started With Washington

It was pointed out by George Washington's latest successor in the American presidency a few days ago that his illustrious predecessor was the victim of political slander. But there is more to be pointed out than this ageless tendency of disputants to launch personal attacks.

George Washington was not hurt, because he knew how to deal with slanderers.

One of the important things to be reviewed each year when the birthday of George Washington is commemorated is the first president's precedent for dealing with criticism. He disliked his critics intensely and resented them bitterly when they misrepresented his motives.

But he withstood criticism patiently. He yearned to be free from it. But he recognized it as the price leadership must pay for the privilege of being chosen to guide a government based on the sovereignty of all the people—the ordinary and the extraordinary, the good and the bad.

George Washington started the tradition of presidential dignity and reserve. He proved that the first citizen of a republic can rise above the meanness and bitterness of his contemporaries by refusing to become personally involved in their quarrels.

The lesson he taught was not learned by all his successors. It does seem to have been learned by Dwight Eisenhower, who resembles Washington in the fact he did not reach the White House as a politician but as a soldier does not think of himself as a partisan but as the chief executive of a federation of states including all shades of partisanship.

Employment Is Local

Secretary of Commerce Weeks showed courage in releasing an unemployment total compiled by a new method. Since it was larger than the total compiled by the old method, critics charging that the Eisenhower administration is ruining war-boom prosperity will demand that the new method be made official.

But there is a good effect from knowing that all methods of obtaining these statistics which are watched so closely are subject to gross error. They are statistical monstrosities, no more to be relied on than any other estimates produced by sampling handfuls of people and projecting the results into national estimates.

The fact always has been and always will continue to be that jobs are local. The only employment total that means anything — the only unemployment total that means anything—is local. It is of no significance that a statistical projection might show a normal rate of employment for the whole country if everything has gone haywire in scattered sections of the country.

An unemployed wage earner in Punxsatawney, Pa., is no less in distress after reading that employment on the national average is only a few percentage points under normal for this time of year — especially if "this time of year" is six weeks before another feature of this kind of statistical gobbledygook.

It took an upset in a presidential election to show what was wrong with the sampling method of making guesses in politics. It may take the end of war-boom prosperity to show what's wrong with the sampling method of guessing about nationwide employment.

Jobs and wages are local, like the businesses which account for them.

Beeson and the Wolves

When Albert C. Beeson, a West Coast industrial relations director, was appointed to National Labor Relations Board last January 7, no one could see what was coming.

Beeson would have backed away if he had known what was ahead.

The wolves of the opposition in the U.S. Senate decided to tear Beeson to pieces as a demonstration of power. They concentrated on his reluctance to give up his pension rights from his employer as a condition for serving on NLRB.

The tied him up in confusion when he was undergoing their inquisition. They accused him of prevarication when his answers revealed inconsistencies which he personally explained were the result of his confusion.

The attempted to lay down a principle that no citizen could be assumed to be an impartial member of NLRB if he ever had represented the employers' side of the issue between unions and management. They tried to make it appear that a conflict of interest would ensue if an appointee retained pension rights with a private employer while working for the government.

This was outrageous because Beeson at 47 has no intention of making a career of bureaucracy and intends to return to private enterprise.

His confirmation finally was voted Thursday, 45 to 42 — a party-line vote, with three Democrats coming over to the Republican side to make a majority. There is no reason why Beeson should not be an impartial member of NLRB. But he has leaned in his first brush with Washington that impartiality is a quality imported from the outside. There is none among the insiders.

Sincerity Challenged

By David Lawrence

Full Explanation Needed in Manion's Dismissal

Freedom of speech for government officials has been dealt another crushing blow — this time by President Eisenhower himself, who ordered Clarence Manion, chairman of the Commission on Intergovernmental Relations, dismissed without a hearing and without specifying any cause of removal.

It was leaked in some news dispatches about three weeks ago that the White Hous didn't like Manion's views on the proposed Bricker amendment and was planning to "fire" him.

Only three months ago the President was telling his press conference that government employes would not be dismissed without a chance to confront their accusers and that he would not put the stigma of dismissal on anyone until there had been ample opportunity for the accused to know the charges made against him.

Clarence Manion, former dean of the law school of Notre Dame, was given no such opportunity. He was called to the White House by Sherman Adams, presidential assistant, on February 12 and told that he ought to resign. When pressed for reasons, Adams said the matter had already been decided and there was no use going into that subject.

-:-

IT WAS INTIMATED that some of the members of the commission were dissatisfied and wanted the action taken, but no particulars as to the identity of these persons were given.

When Manion returned to the commission for its regular meeting on Wednesday of this week and told the members what had happened, several expressed indignation and a resolution was unanimously adopted which expressed confidence in Manion and regret that he had resigned.

Manion, who was for 25 years professor of constitutional law at Notre Dame University, was appointed last August to be chairman of the commission to study federal and state and municipal relations.

He told the President he would have to keep some speaking engagements during the term of his service.

Manion's views on the Bricker amendment were well known at the time, as he was one of the originators of the movement to amend the Constitution to prevent abuse of the treaty-making power. He has since continued to express his views, but he engaged in no other activities, such as contacting senators or making speeches on the Bricker amendment, which in any way were related to his work on the Ingergovernmental Commission. The commission's work is largely of a legal research nature.

-:-

MANION IS convinced an attempt was made to punish him solely for the views he expressed on the Bricker amendment. It's a form of "thought control" which many "liberals" have been inveighing against as they argue that dissent has been frowned on by government and that a man is penalized nowadays for honest expressions of opinion.

Certainly it seems on its face to be a palpable attempt to secure "conformity" of thought which lately has been denounced by "liberal" spokesmen as a phase of dictatorship.

Because Manion happens to favor the Bricker amendment, it is doubtful whether the so-called "liberals" on Capitol Hill will take up his cause and harass the President to give details, as they have been urging in connection with the demand for data on the 2,200 security risks separated from government service.

What makes the case of Professor Manion so deplorable is that the White House knew his viewpoint before he was appointed and knew also of his papers and addresses on legal aspects of the Constitution.

There are 25 members of the Intergovernmental Commission of which he was chairman, and they were selected, in accordance with an act of Congress, on a Bipartisan basis. Manion was appointed as part of the Democratic party

ON THE SAME commision, for example, are Sen. Schoeppel, an outspoken supporter of the Bricker amendment, and Sen. Humphrey, an opponent of the amendment. There are other members of Congress on the commission. Is it to be presumed that they are not to express their views on questions outside the purview of the Intergovernmental Commission's work?

There are on the commission Gov. Shivers of Texas and ex-Governor Battle of Virginia.

Would they be disqualified from membership if they spoke before bar associations on the problem of states' rights and limitations of the federal Constitution?

It is being said that the President has a right to expect harmonious expressions and active support from the members of the executive branch of the government.

The many special commissions being appointed are temporary bodies to which are delegated specific tasks of gathering information. They are in no sense part of the policy-making departments of the executive branch of the government.

It will be a sorry day for the White House if every time a person accepts membership on a governmental commission he must consider himself gagged from expressing any views on all other subjects in which there is a public interest.

-:-

MANION IS ONE of the leading exponents of states' rights in the country and, when he was appointed last year, he said on leaving the White House that he was delighted that the president was interested in revitalizing the constitutional rights of the sates.

If Manion's views on states' rights in any way embarrassed the White House, this should have been taken into account when he was first appointed and, if this was the reason for dismissal, ordinary courtesy should require that he be told that reason frankly.

Eisenhower hitherto has not seemed the kind of man who would "fire" a government employe without a hearing.

An explanation of all the facts would seem logical, lest many persons in both parties who agree with Manion's views begin to believe the administration's sincerity has been challenged.

Cotton Corners

By TRUMAN TWILL

Dear Nephew: We have had our first picnic for 1954. The other day when we had that preview of spring I suggested we go out to the sugar camp and broil a couple hamburgers.

We tried a new wrinkle on gracious living in the great outdoors. Next time you want to show how smart you are on a picnic, take along some of this new aluminum foil. Get the heavy grade. Wrap up your hamburgers in the foil and lay them in the fire. When you think they're done, unwrap them. Best stuff you ever ate.

This is an old stunt now among campers and Boy Scouts. But your aunt and I, being old-timers, never had tried it before. Made us wonder if we'd been born 75 years too soon. You can do a whole chicken this way.

We sat around the fire and talked until nearly 10 before the conversation wore out. We were wondering about normal times. We recalled some of the normal times we had experienced here at the Corners.

The trouble was, no one thought of them as normal when they occurred. It was only by hindsight they seemed normal, just as today there are people who go back to the years before World War II for normal times when in fact we were living in a series of national emergencies throughout the thirties.

Goodness knows, the twenties were not normal times. So I suppose you have to go back to the early years of the century, and believe me those weren't normal times for those who lived in them. It amounts to saying that times are never normal until they are the dear dead days beyond recall.

One of the troubles right now is that people are thinking of war as normal. That is where a line must be drawn because it certainly isn't normal for people to be dragged from their homes and exposed to unusual dangers and even death so other people can be kept prosperous making guns, ammunition and things to be blown up and junked.

Do you want to know what we decided? We decided normal times were when ordinary people living in ordinary circumstances could go to bed at night without wondering what extraordinary thing would probably happen the next day.

We decided the test of whether or not you were having normal times would be whether or not most of the people we knew could have their blood pressures taken without causing the doctor to look startled.

We decided that when people were grousing only about the things people usually grouse about, that would be the sign that times were normal. Then we decided that times were normal. Then we decided that as such things go these must be normal times. People who are saying it is a national emergency and all is lost should look back at some of the emergencies which have preceded the "emergency" we're having now.

Unless they want to run the risk of saying we cannot have normal times without casualty lists, they'd better be ready to prove that things are not as normal now as they are likely to be.

Incidentally, are you going to come up to help us some day with the syrup when the sap begins to rise in the sugar maples? We can always use a spare hand to rinse out glasses and put more logs on the fire. Think it over. The sugar camp is a fine place to be in the springtime.

Cotton Corners UNCLE GEORGE

New Arrivals?

Subsidizing Overproduction

By Raymond Moley

Over and over in the past few years internationalists in the State Department, in happy collaboration with like-minded officials in foreign governments and in the United Nations, have forwarded a movement to create international commodity agreements.

Such agreements, reduced to their bare essentials, mean controls thrust into our domestic economy and immense outlays by our government for the building-up of what are called "buffer stocks" of raw materials.

One need only examine such documents as the Havana Charter, the so-called "Green Book" of the Mutual Security Agency, the record of the International Materials Conference, and the more recent Paley Report to see the pattern of economic internationalism.

The 600 million dollar Wheat Agreement, now condemned by the Randall Commission, is an example of the perfected work of such a project.

-:-

THE STORY of an attempt to engineer a similar rubber agreement is an example of an effort that so far has failed.

For three years there have been conferences at an international level concerning the creation of an international rubber cartel—a buffer stock scheme — desiged to raise the price of crude rubber.

Representatives of the great producing and consuming countries—in this case the British, United States, and Netherlands governments — set up an International Rubber Study Group to discuss rubber problems and to keep the world rubber situation under continuous review. Annual meetings were held.

In May, 1953, the management committee gathered in Copenhagen for the purpose of "securing accord on the outstanding points in the draft buffer stock agreement."

Most recently, the committee met in London, in October, and its findings and a draft agreement were forwarded to member governments.

-:-

THE BUFFER stock idea would be self-defeating. Trends in Indonesia and Malaya already have demonstrated how even anticipation by these countries of U. S. participation in such a plan increases production.

There is little doubt that such a plan, by raising the price of crude rubber, would further stimulate both crude rubber and synthetic rubber production.

This would require additions of ever-growing surpluses to the buffer stock until the United States would be groaning under a monumental burden. The cost to the American taxpayer might dwarf even the International Wheat Agreement.

In May, 1953, the Rubber Study Group thought that natural rubber would enter 1954 under the weight of a surplus of nearly 20,000 tons.

Present estimates are more encouraging, however. World production fell off slightly while consumption rose and American strategic purchases continued.

- -

FORTUNATELY, a president's commission has finally put a stamp of disapproval on this plan. The Randall Report states that extensive resort to commodity agreements will not solve the problem of price instability and that such agreements introduce restraints that impair "the elasticity of economic adjustment and the freedom of individual initiative, which are fundamental to economic progress."

The British weekly "Economist" commented shortly after the report's publication that "This year the natural rubber industry must work its own passage, since the Randall Commission's objections to commodity agreements have killed any lingering hopes of stabilizing the price by an international buffer stock scheme."

(Associated Newspapers)

Wonder Drugs From Coal

By THOMAS R. HENRY

Soft coal seams have yielded two potent new antibiotics, one of which fights fungi and the other bacteria, the American Association for the Advancement of Science has been informed.

Both materials were extracted from the so-called "vitrain" bands in coal seams, notable for their reddish or yellowish color. The seams are probably wood which has lost its cell structure, but has not quite completed the millenia-long transition into soft coal.

Production of the fungistatic substance was reported by Norman C. Schenck of the University of Illinois. He has tested it against eight fungi, including such virulent enemies of plant life as bitter rot in apples and serious diseases of oak and elm trees.

Two of these varieties were killed outright. The other six were prevented from spreading by means of spores. Schenck reported finding that the cells apparently were unable to divide for a period of about 12 hours after application of the coal extract.

Report on the weapon against bacteria was made by Robert M. Knsanke of the Illinois Geological Survey. He found the antibiotic quite efficient in preventing the cell division of at least one common type of bacteria.

This renders the bacteria ineffective. The result may be quite general through the whole kingdom of single-celled plant life.

That vitrain was potent against disease was first suspected in England two years ago when it was noted that the incidence of pneumoconiosis, a bacterial disease of the lungs most common among coal miners, was far less prevalent among workers in mines with the colored streaks prominent in the seams.

The chemical nature of both substances is still a mystery. They are extracted from finely ground vitrain by a complex chemical process.

The substances either are lacking in or cannot be extracted from harder coal, it is reported. They are believed to be formed in some way during the long, highly complex and still little understood metamorphosis of wood into coal.

A substance has been extracted from both living and fossil wood which has some bacteriostatic action, but it may be quite different from the material found in coal.

CROSSTOWN By Roland Coe

"Yes, I'll furnish a lollypop with this haircut. I could furnish a double ice-cream cone and a pound of jelly-beans and still save money on what the barber charges for a child's haircut."

Target Practice

By BILL VAUGHAN

Drivers in Rio de Janeiro killed 505 persons last year, so that's one place that doesn't need to import Yankee know-how.

—:—

In a symposium for an Iowa newspaper, veterinarians say that their most difficult patients are cats, an opinion in which doctors who treat humans will concur.

—:—

In his jingle about the chambered Nautilus, the late Holmes called for building more stately mansions, and if the crew chambers on the new submarine, Nautilus, aren't quite that, they are at least painted in snappy colors.

Daily Bible Thought

The heavenly father heals our wounds and diseases. He is closer to us than earthly parents. Like as a father pitieth his children, so the Lord pitieth them that fear him.—Psa. 103:13.

The Once Over

By H. I. Phillips

Watch Your Step My Eye!

Actors' agents are now refusing to take performers who are without injuries and have no accident-ward ratings. First it was Godfrey's hip, then Gleason's ankle and now Garroway's assorted bruises and contusions.

-:-

The fellows who announce time out for station breaks are now announcing time out for performers' "breaks." Bob Hope appeared on TV the other night unbandaged and his TV rating took a big drop. Jimmy Durante is practically under a news blackout because he isn't in a plaster cast.

The trend points toward a merger of the TV comedy hours with Johns Hopkins Review. Accidents have become so prevalent among TV actors that there might well be a new program called "Bank the BREAKS."

-:-

It baffles us. Until lately the greatest actors in show business could suffer a minor fracture or a few bruises without more than a routine notice. Suddenly the key to success has become a matter of falling on your face. The Fall of Rome didn't get as much publicity as the Fall of Gleason. Sarah Bernhardt lost a leg with less publicity.

- -

All through theatrical history you could get an entire theatrical company, including musicians and press agents, into a train wreck without attracting anywhere near the attention a TV comic gets if he sprains a toe or dislocates his pinkie.

"He stopped the show," a critic tells you. You ask how and get the answer, "He sprained his ankle." O for the days when an entertainer had to be wholly an entertainer of get national publicity, his press notices never getting better if he was OUT OF THE SHOW!

The Jolsons, Wynns, Fields, Bartons, Rogers, Hitchcocks, etc., never got their hottest publicity as showmen through minor fractures.

"Let's tune in and see who's substituting" has become a TV fan's routine plea. "He can't be so good," Junior said to us last night, "he's physically sound."

-:-

New TV programs with a mishap background are in order. We hear four programs will soon appear labelled: "From Gags to Stitches," "You Crashed for It," "Trouble or Northing" and "Howdy Nursie." Broadway is even talking of a legitimate play for Gleason. . . . "TV and Sympanthy."

Bob Hope says he is headed for new riches. . . . Struck coffee on his ranch.

President Eisenhower in California. That's a new record for distance from the backfire of a quail gun in Georgia.

When Shirley Booth opened in "By the Beautiful Sea" at the Shubert Theater in New Haven this week, she was only a block from the old Hyperion Theater where she once played stock and wondered if she ever would make the big time.

Policemen's hats in some citiesarenowbeing

Policemen's hats in some cities are now being equipped with radios for receiving orders and information while on their beats. This may introduce the cop who, when asked, "Why didn't you act on this information?" will reply, "I was waiting for color video."

Japan reports a pinball craze which is driving hundreds to suicide and crime. . . . Well, no nation can exist half pinball and half normal. If you think the public goes only for the frivolous things, just bear in mind that the Reverend Norman Peale's "Power of Positive Thinking" and Bishop Sheen's "Life Is Worth Living" are tops on the nonfiction best-seller list with "A Man Called Peter" and "The Greatest Faith Ever Known" close-up . . . And "The Robe" is again away up on the best-seller fiction list.

(Associated Newspapers)

News of Other Years

TEN YEARS AGO — It was Sunday, Feb. 20, 1944.

Sons were born to Mr. and Mrs. Ralph McFann of 863 Woodrow Ave, and Mr. and Mrs. Andrew Tharp of 655 Henry St. and daughters to Mr. and Mrs. Homer Holliday of 224 W. Pleasant St. and Mr. and Mrs. William Lee of 420 N. State St.

Mrs. Katherine Baumann Schweinfurth, 87, of 499 S. Prospect St., died in her home.

Jesse Forrider, 59, of 203 Fies Ave, died in his home.

Dr. Thomas E. Sonnanstine, 60, of 207 S. Vine St, former city safety director, died in City Hospital.

Mrs. H. J. Rank of 738 Windsor St entertained at dinner in honor of the 20th birthday of her nephew, Robert Heil.

—:—

TWENTY YEARS AGO — It was Tuesday, Feb. 20, 1934.

Mrs. D. W. Disbennett of 307 Wildwood Ct. was Hostess to the Tuesday Study Club at a program meeting in her home.

Election of officers headed by Mrs. Herman Sapp as president featured the meeting of the Colonial Club at the home of Mrs. B. R. Stine of Oak St.

Mrs. Harry Maher was hostess to the M.R.S. Club on Mary St.

Miss Janice Zachman was presented a remembrance in honor of her birthday anniversary when members of the De De Club met at the home of Miss Ethel Bray of Forest St.

A social hour followed a short business session at the meeting of the Business Women's Club at the home of Miss Estella Smith of Blaine Ave.

Mrs. Paul Krauss of the Three Arts Club headed the list of officers presented by Mrs. William N. Harder, chairman of the nominating committee of the Marion County Federation of Women's clubs at a meeting of the executive board of the federation.

A daughter was born to Mr. and Mrs. Harry Schwartz of Olney Ave.

NEWSPAPERARCHIVE®
NEWSPAPERARCHIVE®

Around About Marion

City Hospital Births
(Wednesday)

Mr and Mrs Elwood Berry 192 Harrison St a son The address of the parents was reported incorrectly to The Star Thursday.

(Today)

Mr and Mrs Floyd S Frazier, 388 N Main St a daughter

Mr and Mrs Charles Crowe 521 E Farming St a son

Gospel Truth Crusade

Oakland EUB Church February 22nd to March 7th inclusive —Ad

Claridon High School Band

Concert, February 22 8 p m at Kirkpatrick gym Benefit of Magnetic Springs Clinic for polio Sponsored by Kirkpatrick Grange —Ad

The Annual Meeting

Of the lot owners of Chapel Heights Memory Gardens will be held in the Chapel Building of the Cemetery at 8 p m on Thursday Feb 25 1954 All lot owners are cordially invited to attend —Ad

Harry Cooper and His Orchestra

Playing for old time round and square dance every Wednesday night 9 to 12 p m Harry Cooper, calling Skating Tuesday Thursday Friday night and Saturday and Sunday afternoon (all ages) Saturday and Sunday night children under 8 years not permitted Hy-way Rollarena —Ad

On Radio Program

A vocal trio composed of Mrs Kathryn Brown, Miss Helen Thew and Mrs Viola Rinnert along with Mrs Madge Cull, pianist will be heard on the Marion Entertains program Sunday at 1 p m over Station WMRN The program is produced and directed by Mrs Griselda Davis Dombaugh.

Free Taxi Service

For crippled persons to attend Sunday Church services Call Red Cab 2 1111 Saturdays for reservations —Ad

Rummage Sale

Tuesday February 23 9 a m Palace Theater Bldg Lots of warm clothing Sponsored by Denmark M E Church —Ad.

Do You Drive

From Marion to Cardington six days a week between 1 30 and 4 30? If so call Delmas Jenkins 2 1101 The Marion Star —Ad

Miscellaneous Auction

Monday February 22 8 p m at Morral School Benefit of Morral Booster Club Public Invited —Ad

Rummage Sale

Monday February 22 9 o'clock Palace Theatre Bldg Sponsored by Sorosis Club —Ad

Card of Thanks

We wish to extend our sincere thanks and appreciation to all our friends and neighbors for their kindness at the death of our beloved mother and wife Carrie Osterholt Also for the beautiful flowers and messages of sympathy We especially thank Dr J W Bull Rev Norman D Renn and Rev R Maugans and the Hughes Mortuary together with all those who helped in any way

Mr William Osterholt
Mr C P Osterholt,
Mrs Harvey Woy,
Mrs Silo Bayles
Mr Emmet Osterholt
Mr Wm Osterholt
Mr Hollis Osterholt
—Ad

Leave City Hospital
(Friday)

Mrs Donald Allen and daughter LaRue Mrs Loren Baker and son 694 Mt Vernon Ave Mrs Ralph Bush and daughter 626 Darius St Mrs Everett W Carroll and daughter 380 Quarry St Mrs John Moloney and daughter 204 Silver St Mrs Arthur Orsini and daughter 687 Wood St Mrs Dudley Frazier Fremont Marilyn Hart 14 daughter of Mr and Mrs Oda Hart near Marion George W Sorreles Green Camp Mrs Paul Strong 564 Decatur St, Charles Ziegelr, 208 Johnson St

Tiny Tot Diaper Service

Regular pick up and delivery also diaper rental service Satisfaction guaranteed Dial 2-1526 —Ad

Fur Restyling

Repairing relining cleaning Lurye Furs, 199 W Center —Ad

Free Cancer Clinic

Open 9 a m every Thursday morning Make appointments for examinations by calling 2-9010 from 12 to 1 and 5 to 6 —Ad

In Loving Memory

Of Mrs Della E Coffey who passed away four years ago Feb 19 1950

Dear Mother you are not forgotten
Though on earth you are no more
Still in memory your are with us
As you always were before
You oft times said we would miss you
Those words have proved too true
We lost our best and dearest friend
Dear Mother when we lost you
Sadly missed by
Mr George Coffey
and Family
—Ad

Hollyday Rug Co

Rug cleaning sizing repairing mothproofing Dial 2 5695 —Ad

Wanted to Buy

Used Marion Star carrier bags Bring to office Will pay cash according to their worth The Marion Star —Ad

Move the 'Wright Way'

Cross town or 'cross country, Wright Transfer and Storage Co your Allied Van Lines agent Dial 2-2537 —Ad

In Loving Memory

Of H B Schwaderer who passed away February 20 1953

A dear one from us has gone,
A voice we loved is stilled
A place is vacant in our home
Which never can be filled
Sadly missed by
Wife Children and Grandchildren
—Ad

Enter City Hospital
(Friday)

Larry Jones 14 son of Mr and Mrs William Jones 421 N Grand Ave medical care

Floyd M Cleland, near Marion treatment

Richard A Smith near Marion medical care

John Spangler 16 son of Mr and Mrs C W Spangler, 204 Hane Ave treatment

Mrs John A Huber 598 Cleveland Ave medical care

(Today)

Alzo Milhsor, 166 Plymouth St, observation

Bake Sale

Saturday February 27th Frank's Basement 9 30 a m, Castle Club —Ad

Round and Square Dance

Meeker Sportsman's Club Saturday, February 20 Cooley's Orchestra —Ad

Card of Thanks

We wish to express our most sincere appreciation to our friends and neighbors for their many kindnesses, sympathy and flowers received during the death of our husband and father J B Corbin Also to our good pastor Rev I H Harris Greenwood EUB Church for his comforting ministry and the pall bearers for their part in the services We covet the many prayers you offered for us

Mrs J B Corbin
and Family
—Ad

Delinquency Topic For Discussion by Youth Radio Panel

"Who is a juvenile delinquent" first in a series of seven programs on juvenile delinquency will be presented Sunday on the Marion Youth Forum at 3 p m over WMRN

Juvenile Judge Edward Ruzzo of Marion will be Sunday's guest on the Forum moderated by Harold Edwards director of instruction of the Marion City schools

Free of Extra Cost

Chlorophyll dry cleaning and insured mothproofing Harraman Dry Cleaners Dial 2-1627 —Ad

Round and Square

Dancing tonight at Welcome Inn south on Route 4 —Ad

Visit Cancer Information Center

Tuesday 1 to 4 p m, at YMCA building Free —Ad

Card of Thanks

We wish to express our deep gratitude to our many friends neighbors the fellow workers and all for the assistance sympathy and floral offerings received during our bereavement at the loss of our husband father son and brother Robert L Gregory

Mrs Robert Gregory,
and Family
Mr and Mrs J H Gregory
and Family
—Ad

Edwards will moderate the entire series on delinquency

Sunday's panel members will include Julia Gorman and Mery Matteson of Harding High School Ruth Ann Miller from Eber Baker Junior High Greg Hochstetter Edison Junior High and Jan Creviston Taft Junior High

The other programs in this series will discuss prevention of juvenile delinquency by the family church, community, school, and youth

'What are the causes and effects of juvenile delinquency' will be second in the series

If a human body takes in a speck of iron no bigger than a pin head each day it has enough of that mineral to supply its needs

IF YOUR HOME WAS
A F-I-R-E CASUALTY . . .

. . . Where would the money come from to build a new home . . . to refurnish the old one? Answer from your savings, or from your Fire Insurance coverage Keep your savings intact. Let us plan your Fire Insurance protection soon.

"Bob" HINAMAN — "Bob" McALLISTER — "John" SHROATS

Agents for Farm Bureau Insurance Co.
624 E. Center St. Phone 3-1924
"Next to Peerless Cleaners"
Farm Bureau Insurance Co, Home Office, Columbus, Ohio

INSURE! BE SURE!

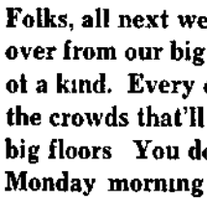

CHANGE OIL!

Winter driving builds up more acids and sludge in your car engine Don't let these wear producers ruin your engine Change oil more frequently these days Drive in for a thorough lube job soon All popular oil brands available

Short Ford Inc.
274-278 N Main St
Phones 2 2695 or 2 6046
24 Hour Service
24 Hour Service

Prompt • Courteous • Economical
Installation of the Now Famous

Clear-Sharp TV Pictures ON ALL CHANNELS

FINCO CO-Lateral TV ANTENNA

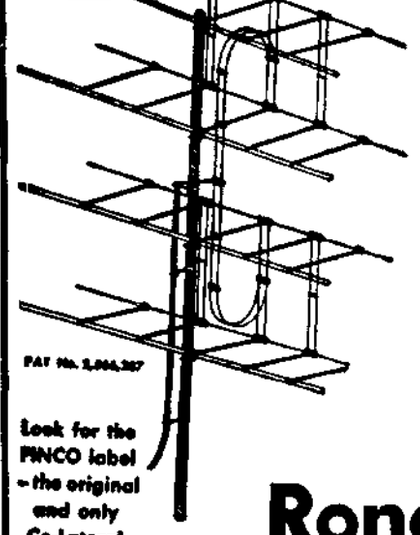

by

Ronald W. Arndt

Phone 2-8480 evenings

- Perfect Pictures —ALL CHANNELS!
- Perfect Pictures—NEW STATIONS AND CHANNEL CHANGES!
- Perfect Pictures—ONE TRANSMISSION LINE NO SWITCHING!
- Perfect Pictures—ALL YEAR 'ROUND—WEATHERPROOF ALUMINUM CONSTRUCTION!

Look for the FINCO label — the original and only Co-Lateral TV Antenna

Ronald W. Arndt
Antenna Repair, Sales and Installation
259 East Walnut St Marion, Ohio

BIG SAVINGS ALL NEXT WEEK IN

Lennon's End-of-the-Month Sale

Clean up of odds and ends—discontinued pieces—floor samples—Save to ½ and more!

Folks, all next week you get extra special savings at Lennon's. We have a whole host of bargains left over from our big February Sale — odds and ends, broken lots, floor samples, pieces that are one and two of a kind. Every one is marked with a big Red Sale Tag that tells you the story of your savings. Join the crowds that'll be here to save a lot of money. You'll find tremendous savings on every one of our four big floors You don't need all cash to save. We'll make terms to suit you. So whatever you do, be here Monday morning for this sale-of-sales at Lennon's.

LOOK FOR THE BIG RED SALE TAGS

They mark the extra specials! They tell the complete story of your big savings!

Reg. $69.95 Cotton Wilton Rugs
Folks, you'll get more beauty and more wear from these rugs than from many on the market selling for twice Lennon's special sale price They're woven of Sea Island cotton on Wilton looms just like the costliest of Wiltons Save $30 now on every one Choose Rose, Gray, Beige or Green
Approx. 9x12 Size $39.95

Reg. $3.98 Candy Stripe Carpet
Look how little it will cost you to carpet your stairs and halls with this Lennon EOM value The average stairway takes less than 7 yards That puts your carpet cost under $14 Bring in your measurements Two rolls to go at this amazing price Be sure you get in on the savings
27" Wide $1.98 Yd.

Save Now On Rugs and Carpets! Bring Your Measurements!

Hundreds of room size rugs—large and small—every pattern and color you wish Axminsters . Wiltons Velvets You are sure to find just the rugs to fit your home and your pocketbook at Lennon's Loads of rugs not listed here Bring your measurements for room size rugs or wall-to wall carpeting Make your selections from the biggest floor covering stocks Marion has ever seen

Size	Description	Reg Price	EOM Price	Size	Description	Reg Price	EOM Price
12x9.8	Gray 3-Tone Leaf Axminster	$139.00	$ 59.00	12x20.4	Green Heavy Loop Wilton	$419.00	$289.00
12x6.9	Wine and Gray Leaf Axminster	$90.00	$ 59.00	12x18	Green Embossed Floral	$409.00	$204.00
15x11.6	Green Carved Axminster	$198.00	$139.00	9x15	Heavy Gray Twist	$249.00	$169.00
12x6.4	Self-Tone Gray Axminster	$144.00	$ 39.00	9x16.6	Green and Gray Leaf	$139.00	$ 89.00
9x12	Gray Background Floral	$89.50	$ 69.50	12x12	Gray Floral Axminster	$135.00	$ 86.50
9x15.6	Gray Cotton Wilton	$149.00	$ 89.00	9x21	Rose Twist Weave	$249.00	$182.50
9x12	3-Tone Tan Leaf Wilton	$109.95	$ 69.95	9x15	Dark Beige Textured Wilton	$219.00	$142.50
12x15	Modern Block Pattern	$159.00	$109.00	12x16.6	Green Textured Block Design	$239.00	$159.00
12x13.6	3-Tone Green Leaf Axminster	$180.00	$108.00	12x12	Gray Embossed Floral	$189.00	$114.50
15x12.2	Beige Extra Heavy Twist	$395.00	$198.00	15x20	Beige Extra Heavy Wilton	$669.00	$398.00

Regular $19.95 Metal Utility Cabinets
Save $5 on this handy double door utility cabinet in white enameled steel 22 inches wide 60 inches high and 10 inches deep with 5 full size shelves Black enameled recessed toe space at the bottom Individual positive latch handles for each door Store your canned goods, your cleaning things, odds and ends safely and neatly
$14.95

Regular $229 Birch Bedroom Suite
Save $70 now on this double dresser suite in beautiful Northern Birch 6 spacious drawers in the dresser 4 more in the chest all dovetailed front and back center and side guided Both pieces dustproof throughout Full size panel bed Beveled plate glass mirror on the dresser 3/16 glass tops on chest and dresser to protect the lovely finish
$159

Floor Lamps! Regularly to $19.95
One big group to select from Some have silk shades some plastic 3 6 and 7 way styles for various stages of light as you prefer All have heavy bases for real stability Your choice of Ivory and Bronze finishes Here's your chance to own a fine floor lamp for a tiny fraction of its regular cost Be early! These will go in a hurry.
$6.95

Regular $139 Tweed Living Room Suite
This is the best living room suite value in America A comfortable reversible cushion davenport and matching arm chair at a savings of $41 Spring filled foundations on hardwood frames that are dowelled and glued for extra strength Spring filled cushions too Kick out those old worn-out pieces Get this suite Monday and save money
$98

Portable ZIG-ZAG $198 Electric Sewing Machines
Save $109!
Four demonstrator machines to the first four comers Each one in perfect running order, complete with carrying case and attachments Sew straight or zig zag make buttonholes sew on buttons embroider applique, monogram all without using attachments Here's a sensational offer Be the lucky thrifty shopper that gets one of these wonder machines for less than ½
$89

$1.98 Food Choppers
Get your E-O-M Sale special food chopper at far less than ½ price While they last 79c

Everybody Says It Pays To Trade At Lennon's

$1.98 Metal Smokers
Save more than ½ on these attractive metal smoking stands with the disappearing ash receiver Hurry 97c

KLINE'S
DEPARTMENT STORE
SPOTLIGHT SPECIAL
SPECIAL PURCHASE AND SALE!
200 Pairs Regularly to 6.95
POLL PARROT SHOES
EXCELLENT ASSORTMENT!
NARROW and WIDE WIDTHS!
SPECIALLY PRICED
3.88
Buy For Now! . . . for the seasons ahead! Oxford ties for boys and girls . . . Patent Straps for girls! The lowest price on these "famous for fit and longer wear" in years. Come early Monday for best selections!

SPARKLING NEW
in Beauty and Performance . . .

the NEW UNDERWOOD 150!

A touch that's ever so light . for letters sparling bright! Call us today for a demonstration . trying is believing

150!

Adding Machine and Typewriter Exchange
126 Court St.
Phone 2-7005

NEWSPAPERARCHIVE®
NEWSPAPERARCHIVE®

The Social -:- Notebook

THE FIRST dance in the new year for the Nine to Twelve Dance Club was held Wednesday evening at the Marion Country Club. Members and guests, numbering 100 couples, danced to music by Nels Blocker and his band. Guests included Mrs. Herman Toser of Stevens Point Wis., Dr. Robert Tracht of Crestline, Mr. and Mrs. Robert Glosser, Mr. and Mrs. C. B. Barnes, Mr. and Mrs. Smith Witter, Mr. and Mrs. Robert Martin, Mr. and Mrs. Grant Hinkamp, Mr. and Mrs. Melvin Sanders, Mr. and Mrs. Joseph Kimmell, Mr. and Mrs. Francis Blake, Mr. and Mrs. Richard Midden, Mr. and Mrs. Robert Waldbauer, Mr. and Mrs. Jack Swigart, Mr. and Mrs. Paul Eshman, Mr. and Mrs. Jack Cochran, Mr. and Mrs. William Collins, Mr. and Mrs. John Zimmerman, Miss Gertrude Smith, Miss Arlene Houpt and Robert Dwyer.

Serving as a host and hostess committee were Mr. and Mrs. Robert Haldeman, chairman, Mr. and Mrs. Kenneth Robinson, Mr. and Mrs. Robert Axe, Dr. and Mrs. R. E. Logsden, Mr. and Mrs. Rex Bills and Mr. and Mrs. Bruce Tibbals

The next dance will be March 24. Music will be by Nels Blocker and his band who will play for the season's remaining dances.

—:—

MRS. P. A. PEDERSEN was welcomed as a new member when the Advance Club met Monday afternoon at the Women's Club Home. Hostess was Mrs. Robert Maginn. Miss Elizabeth Ammann discussed plans for the club's participation in the annual community fine arts day April 20, and Mrs. Ben Peterson gave a report on progress of plans for the club's benefit bridge luncheon Feb. 25, at the Club Home. Proceeds of the project will be given to the Magnetic Springs Polio Foundation. A musical program was presented. Mrs. Henry A. Mickley, accompanied at the piano by Mrs. Harry T. Williams, sang a group of numbers and an instrumental trio composed of Jane Ann Loudenslager, Barbara and Sally Myers, entertained with several selections.

Mrs. Forest Loudenslager, assisted by Mrs. Peterson and Mrs. Harold Carroll, presided for a silver tea following the program hour. Guests included Mrs. Donald Loudenslager, Mrs. Harry T. Williams, Mrs. Smith Witter, Mrs. J. L. Tjaden, Mrs. Arthur Martin, Mrs. Charlton Myers and Mrs. J. H. Walker.

—:—

Mr. and Mrs. Chester Wilson have returned to their home in Tucson, Ariz. after visiting for two weeks with their son-in-law and daughter, Mr. and Mrs. Bernard Thompson of Marion and Mrs. Wilson's mother, Mrs. Mae Linn of Richwood. They also visited friends and relatives in Marysville. While here they attended the wedding of their daughter, Ilene Wilson and Ronald Forney both of Columbus.

—:—

Mrs. Ashley Booth presented plans for the organization of departmental units in the Federation of Women's Clubs at a meeting of the Literary Study Club Wednesday evening at the Women's Club Home. Hostess was Mrs. J. C. Chaney. Mrs. Francis Drake was in charge of the business session and for the program Mrs. Lester Huhn reviewed "Glitter and the Gold," by Consula Vanderbilt Balsan and told of a visit to the Biltmore estate just outside Asheville, N. C.

—:—

Mrs. Marilyn Williams of Waples Ave. was hostess for a meeting of the Euchrettes Thursday evening at her home. Prizes in cards went to Mrs. Barbara Botts, high score, Mrs. Helen Drumm, most lone hands and Mrs. Jean Young the consolation. Mrs. Sandy Smith was a guest. The hostess was assisted in serving refreshments by Mrs. Billie Limbert. The next meeting will be with Mrs. Limbert at her home on W. Columbia St.

—:—

Cards followed a short business session when the Elks Women's Club met Wednesday evening in the club parlors. Mrs. George Leonard won a special award and in cards Mrs. Karl Konkle won the auction prize, Mrs. Fred Kempton, contract, Mrs. Arthur Tyde, canasta and Mrs. C. F. Shenefield, euchre. Serving as a social committee were Mrs. Leonard, chairman, Mrs. M. F. McCammon, Mrs. Clifford Stoll and Mrs. Paul Baker.

—:—

Mrs. Dorothy Brown was a guest when the N. O. C. Club met Thursday evening at the home of Mrs. Pearl Detwiler of the Smeltzer Rd. A valentine exchange was held and auction gifts were won by Mrs. Wilda Harrington and Mrs. Helen Whitemire. The floating prize was won by Mrs. Mary Showers and the penny box by Mrs. Dorothy Haubert. Mrs. Mary Emerson received a gift from her secret sister in remembrance of her wedding anniversary. In cootie the prizes were won by Mrs. Harrington and Mrs. Brown. Refreshments were served. Mrs. Annabelle Campbell of Thompson St. will be hostess for the next meeting.

—:—

The study group of the Marion Lecture Recital club will meet at the home of Mrs. Lewis Wills, 561 Hane Ave. Monday at 8 p.m.

The program will include a talk by Griselda Davis Dombaugh on Edward McDowell and the Peterborough Colony and selections from McDowell compositions played by Wanda McMahon. Assistant hostess will be Mrs. Leroy Schneider.

—:—

Husbands of the members will be guests at a potluck supper next month it was planned by members of the Mad Hatters Club when they met recently with Mrs. James Callahan on Pearl St. Other plans include the celebrating of the birthday anniversary of Mrs. Fred Schneider and a white elephant sale next month. Group discussion of oil painting as a hobby was led by Mrs. Ruth Key. In crazy bingo the prizes were won by Mrs. Key, Mrs. Jerry Schneider, Mrs. Lenore Whiteman and Mrs. Carrol Gwinner. Refreshments were served. The next meeting will be with Mrs. Key.

—:—

A birthday party Saturday evening at the home of Mr. and Mrs. W. F. Riester of 436 Ballentine Ave. was in celebration of the anniversary of the host. The occasion also honored their son, Raymond, home on furlough from technical school at Atlanta, Ga. Guests were Mr. and Mrs. E. E. Graham and daughter, Dick Youngblood, Frank Riester and family. Refreshments were served by the hostess assisted by her son, Norbert.

—:—

Mr. and Mrs. Herbert Stuebner of 207 Baine Ave. were hosts when members of the Pastime Club and their husbands met for a potluck supper Tuesday evening. In games the prizes were won by Mrs. Marge Reiff, Herbert Bell, Mr. and Mrs. Marvin Larue, Mrs. Betty Barlow, Miss Jo Ann Price, Miss Priscilla Bell, Miss Doris Gorenflo, Miss Patty Page, Miss Nancy Dorf, Eugene Scott and Jack Cottrill.

—:—

Mrs. Mary Jenner and Mrs. Anna Mayse were guests at a meeting of the Gre-Mar Club Thursday evening at the home of Mrs. Leona Harbin of Gill Ave. In euchre first honors went to Mrs. Mabel Savage, second to Mrs. Clara Rizer and the consolation prize to Mrs. Zelma Fields. Mrs. Doris Jackman received the award for playing the most lone hands. Mrs. Mabel Savage received an anniversary gift from her secret sister. When the members meet in two weeks the hostess will be Mrs. Faith Snow of Cheney Ave.

—:—

Mrs. Ernest Phillians, Mrs. Charles Trafzer and Mrs. Harry Brown received valentine gifts from their secret sisters at a meeting of the Heigh-ho Club Thursday afternoon at the home of Mrs. Walter Drake on Darius St. Mrs. Estella Snider of Buckeye Lake was a guest. In euchre first honors went to Mrs. Drake, second to Mrs. Wayne Frost, lone hand to Mrs. LeRoy Waters. Mrs. Harry Brown received the guessing box award. A meeting March 4 will be with Mrs. Wayne Frost of Davids St.

—:—

Contests were followed by a social hour when Mrs. Jack Graham entertained the Pastime Club Thursday evening at her home, 419½ Davids St. Plans were made to hold a potluck dinner and personal shower complimenting Mrs. Lewis McPeek Jr., at the March meeting to be held in the community rooms of the West Town Branch Bank. Contest prizes were won by Mrs. Omer Williams and Mrs. Vincent Clement, and the guessing box prize. Mrs. Graham and Mrs. McPeek received gifts from their secret sisters. Appointments for refreshments were in keeping with Washington's birthday. The hostess was assisted by Mrs. McPee. Guests included Pat and Kathy Thackery, Mary Ann Malo, Marsha Graham and Tommy Green.

—:—

Mrs. Wesley Kaelber and Mrs. Leon McCorkle were associate hostesses when the Arts and Crafts Club of Waldo met with Mrs. Delmar Kolleda of near Waldo Wednesday evening. For roll call the members gave first aid hints. For the program Mrs. Marion Wiseman Jr. gave a paper, "What's New for 1954?" Mrs. Kaelber conducted the devotions. Refreshments and a social hour followed the program hour. Mrs. Robert Dunlap will be hostess for a meeting March 17.

—:—

Mrs. J. T. Jones was hostess when members of the Twentieth Century Club met for luncheon Tuesday at McMahon's Restaurant in LaRue. Later the group went to the home of Mrs. C. C. Holliday for a program on "Tolerance." Mrs. M. C. Clements gave a paper, "Israel," and the topic presented by Mrs. J. J. McNeff was "Marian Anderson." Mrs. Albert Amstutz read a poem, "The Three Tests." Mrs. Rowland McElheny will be hostess for a meeting March 2.

—:—

Mrs. Arnold Miller was a guest when the Riverside Club was entertained by Mrs. Myrtle Williams south of New Bloomington Thursday. Mrs. Gomer Johnson conducted the devotions. Mrs. C. S. Dutton read an article on the life of Abraham Lincoln. Mrs. Charles Allen received the guessing contest prize. Appointments for refreshments were in keeping with St. Valentine's day. The hostess was assisted by Mrs. Miller and Mrs. Lydia Withrow.

—:—

Mrs. Robert Blank was an associate hostess when Mrs. Carl Hoch entertained the Pleasant Garden Club Tuesday afternoon at her home near Marion. Mrs. Ralph Williams conducted the devotions and the thought for the day was by Mrs. Paul Augenstine. The roll call topic was "What I Enjoy Most in the Winter." Announcement was made of a flower judging school to be held in March with sessions on horticulture and flower arrangements. Plans were discussed for visiting Kingwood Center at Mansfield. A request was made that each person plant a pyro-cantha or fire thorn bush next fall.

Mrs. Frank Putman was in charge of the program hour. Mrs. Carl Messenger discussed flowers to plant fir dried arrangements. Specimens were displayed by Mrs. Messenger and Mrs. Williams. Contest honors were won by Mrs. John Eichorn and Mrs. Walter Rinehart. Mrs. Blank and Mrs. Eichorn reported on the skit to be given by the members at the Pleasant Community Institute to be held Feb. 25. Mrs. Mae Patterson was a guest. Appointments for a lunch were in keeping with the valentine season. The hostess was assisted by Mrs. Giles Hoch and Mrs. Carl Baseler will be an associate hostess.

Chief Requests Notice From Weed Burners

Fire Chief O. A. Sifritt has asked city and county residents to call the fire department before "burning-off" any fields on their property.

The chief said the season for grass fires is approaching and just a phone call prior to lighting a fire may save lives, property and tax money.

He asked residents to call his office and say where and when the burning was going to be done. If the location and the nature of the fire warrants it, he will send men and equipment to the area to stand by in case they are needed. If it is just a small fire, he'll tell the resident to go ahead alone. Then, if someone sees the smoke and reports the fire, his department will know it is just a false alarm unless the original caller telephones again for help.

Chief Sifritt also said his office will be glad to give advise on how to burn-off grass and weeds so as to avoid a tragic fire.

DAIRY CLUB MEETS

Prospect Dairy Club held its Family Night program with a potluck supper recently at the home of the new president, Jack Fetter. After the supper, a business meeting was held and Mr. Fetter showed their new milking parlor.

DONNA LEAVES HOSPITAL. Little Donna Matthews of Macomb, Ill., leaves Cedars of Lebanon Hospital in Los Angeles in the arms of her nurse, Caroline Winston, after a successful operation for removal of a tumor from her spine. She will appear on a television program before flying home. Residents of Macomb provided funds to send the 21-month-old youngster to Los Angeles for the operation.

Lodge Activities

Mrs. Chris Apt was installed as associate councilor at a meeting of Paramount Council No. 37, Daughters of America, Tuesday night in the Odd Fellows Hall. Mrs. Dessie Carpenter, Council deputy, was the installing officer. It was announced that 15 flags had been presented to the grade and high school in Caledonia. Guests were from Galion and Crestline.

It was announced that a fun party with a poke lunch would be held at Leesville March 10, with all councils in the district taking part. Mrs. Gertrude Miller, chairman of the home and orphan committee, held a white elephant auction in which sales tax stamps were used for money. She was assisted by Mrs. Carpenter. A valentine exchange was held and refreshments served by the social committee.

—:—

Marion Chapter of the American Gold Star Mothers Inc. held its regular meeting Wednesday night at the YMCA. Mrs. Helen McGinnis read a letter concerning caps for the members. The matter was tabled for the next meeting.

Mrs. Kathleen Stebbins, treasurer, reported that $24 had been sent to the Veterans' Hospital, Dayton, and the president, Mrs. Reba Musgrave, read the minutes of the board meeting held in Columbus Jan. 18 and 19. It was also reported that the department convention will be held at Toledo at the Commodore Perry Hotel, Oct. 7, 8 and 9. The organization has 44 chapters in Ohio.

All god star mothers who have not yet joined the chapter are invited to attend the next meeting, March 17 at 7:30 p.m. at the YMCA.

—:—

Miss Katherine Smith, grand chancellor of the Women of the Moose of Mooseheart, Ill., was a guest Tuesday night when the local chapter held a meeting at the Moose Home. Academy of Friendship chapter night was held in her honor by Mrs. Mae Bassler.

Six candidates were initiated. Miss Smith gave a report on the success of the Women of the Moose toward the support of Mooseheart in Illinois and Moose Haven in Florida. Richard McClead's School of Music furnished the entertainment for the evening.

The next meeting, March 2, will be held at 8 p.m.

Church Activities

Members of the Ohn Bwint Guild of Trinity Baptist Church entertained boys of the junior high department Tuesday evening in Trinity House. The program and games were in charge of Miss Wanda Dennis and Mrs. Barbara Purvis. The program theme was "Friends." Taking part in the program were Juanita Jividen, Jane Predmore, Judy Shenefield and Patricia Holloway. Famous quotations on the program topic were given by the members and guests. A season of games was followed by refreshments served by Miss Dennis assisted by Mrs. Purvis. The next meeting will be March 16 at the home of Juanita Jividen on Windsor St.

—:—

Mrs. L. E. Oberlander of Reed Ave. was hostess for a meeting of Circle 8 of the First Presbyertian Church Wednesday at her home. The members were invited for dessert and later there was a business session and program hour. Assisting the hostess in serving were Mrs. R. C. Ardrey and Mrs. Alfred LaPierre. Mrs. E. W. Warwick presided for the business session when plans were outlined for the coming year. Devotions were by Mrs. Ralph Williamson and Mrs. Charles F. Jenkins presented the program topic, "Mexicans in Texas."

—:—

A dessert luncheon was followed by a business session and program when Circle 7 of the First Presbyterian Church met Thursday in the youth room of the church. Hostesses were Mrs. Perry Bachelder, Mrs. O. V. Roby, Mrs. J. E. Boyd and Mrs. Roger E. Waring.

Plans were discussed for serving the dinner for a meeting of the Men's Club of the church in March. Mrs. L. A. Robinson conducted a quiz and reviewed the first chapter of the study book, "Within These Borders."

Red Cross Activities

Feb. 21 to 27

TUESDAY

7 p.m. Standard First Aid Class, Harding High School.

7:30 p.m. Home Care of the Sick Class, Ohio Fuel Gas rooms.

THURSDAY

7 p.m. Advanced First Aid Class, Harding High School.

TO DOCK AT SEATTLE

A Marion serviceman, Pfc. William Combs of 453 Jefferson St., is reported to be aboard the USNS Marine Serpent scheduled to arrive Sunday and dock at Seattle, Wash. According to an Associated Press dispatch, he is among 3,106 passengers from the Far East.

Garden Club Unit Makes Lunch Plans

Members of the Green Thumb Unit have invited other units in the Marion Garden Club to join with them for luncheon and a program Friday at Hotel Harding.

Speaker for the program hour will be Mrs. Silas Anderson, art instructor at Bowling Green State University, whose topic will be "Table Decor With Wire." Guests will include Mrs. Evan Jones of Delaware, district director.

Reservations are to be made with presidents of the individual units and deadline for these is 10 o'clock Thursday morning.

Serving as a hostess committee are Mrs. M. L. Wilson, chairman, Mrs. P. F. Nichols, Mrs. T. E. Connor, Mrs. E. W. Imbody and Mrs. Clarence M. Long.

YELLOW CAB TAXI
DIAL 2-2222

Bring the Family Out for a Special SUNDAY DINNER
Our special Sunday feature:
Fresh Fruit Cup
SOUTHERN FRIED CHICKEN
Whipped Potatoes, Giblet Gravy
Vegetable Salad
Selection from Relish Tray
Rolls and Butter
Dessert Coffee-Tea
$1.95
Children's plate only $1.00
Many Other Selections
SERVING FROM 12:00 to 7:30 P.M.
Highway Hotel, Inc.
Phone 2-1108 for Reservations
Plenty of FREE Parking
E. Center St., Marion, Ohio

8 MM AND 16 MM PROJECTOR RENTALS
BY DAY OR WEEK
Marion Duplicating Service and Camera Shop
395 North Main Street
Phone 3-1052 or 2-4552

Maud Muller
Frozen Fresh CANDIES
lb. Box $1.50
2 lb. Box $2.85
Defrosts in two hours. Made with butter and cream.
Gallaher's Drug Store

WARRICK'S
Children's and Ladies' ANKLETS
MEN'S SOX
NYLON HOSE
Sunday Newspapers
WARRICK'S
48 Hr. PHOTO-FINISHING
Magazine and Subscriptions
OPEN 5 DAYS A WEEK
11 A.M. to 9 P.M.
THURSDAYS 3 P.M. to 9 P.M.
SUNDAYS 9 A.M. to 9 P.M.
128 E. Fairground St. Ph. 2-3719

Bowes ICE CREAM
Wins New Friends Every Day

Mother, if your family has a "sweet tooth," Bowes Ice Cream is just the thing to "tickle their palates." Its creamy, delicious, old-fashioned flavor wins new friends every day and it's nourishing, made from pure ingredients only. Give the family a treat tonight. Phone 2-0503 now and place your order.
Quart 59c
½ Gal. $1.10
1 Gal. $1.90
PHONE 2-0503
Bowes ICE CREAM CO.
Cor. Davids and Bellefontaine

Terzo-Specials
We Carry A Complete Line Of PLAYTEX BABY NEEDS
TERZO SUNDRIES
Bellefontaine and Davids St.
Phone 2-9993
Closed Wed. Afternoons

FEET HURT?

You can walk in style and Comfort in KNAPP Aerotred SHOES FOR MEN AND WOMEN with velvety-soft, air-cushioned insersoles and buoyant support to the arches . . . For substantial savings and Expert Factory Fitting Service, consult YOUR LOCAL SHOE COUNSELLOR
Harry E. Wires
845 Woodrow Ave.
Phone 2-6572
Marion, Ohio

Open a savings account today. A little saved each pay day will mean security for your whole family.
CAMPBELL NATIONAL BANK
LaRue, Ohio — Phone 77
Member Federal Reserve System

Let us dry clean all your clothes and finish them with Star-Nu, our scientific miracle finishing process — that restores vital textile oils — makes all your clothes look and feel like new again . . . soil and wrinkle resistant too!
Anthony's
Laundry and Dry Cleaning
For Over 60 Years Marion's Finest Service Institution
196 E. Center St.
Phone 2-1113

BARGAINS BY THE SCORE AT THIS THRIFTY COUNTRYSIDE STORE
MIDWINTER FURNITURE CLEARANCE
Our regular thrifty prices on many suites and pieces of quality furniture now substantially reduced for seasonal clearance.
HURRY — HURRY — HURRY
COME IN! COMPARE! SAVE!
FREE DELIVERY • Phone 6-2131 • FREE PARKING
GROLL'S FURNITURE
RIGHT ON HIGHWAY 23 WALDO BETWEEN MARION & DELAWARE
OPEN TUESDAY, THURSDAY & SATURDAY EVENINGS TILL 9

for the BEST of EVERYTHING
• Steaks • Sandwiches
• Beer • Mixed Drinks
• Television Shows — Stop In At . .
LEE'S STEAK HOUSE
3½ Miles South of Marion on State Route 4.
Open Sundays Too
Phone 2-9193

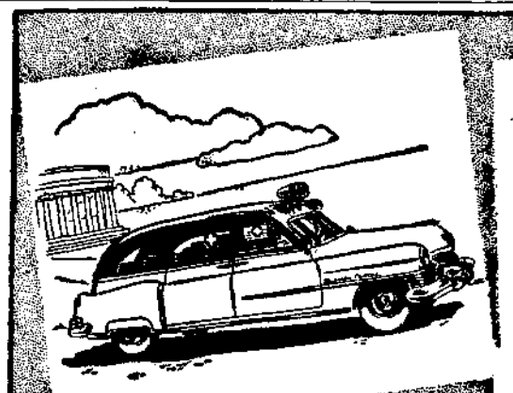

Ambulance Service
24 Hour Service
Oxygen
Radio Telephone
Reasonable Rates
MERLE H. Hughes MORTUARY
318 Mt. Vernon Ave. Marion, O
Phone 2-3502

MAY'S...Marion's Most Complete Service Department

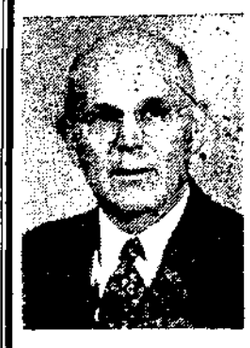

DAVE KNICKLE . . .
23 years experience at May's, is in charge of our most complete service department.
• WATCH Repairing • RADIO Servicing
• JEWELRY Repairing • SILVER Replating
• DIAMONDS Remounted • PEARLS Restrung
• ELECTRIC APPLIANCES Repairing • PENS-PENCILS LIGHTER Repairing
• EL. SHAVER Service • CLOCK Repairing
Stop In For a FREE ESTIMATE
"The Diamond Store Of Marion"
MAY'S DIAMONDS WATCHES

NEWSPAPERARCHIVE®
NEWSPAPERARCHIVE®

Wages and Goods

By George Sokolsky

It is not always possible to equate wages absolutely because both the standard and cost of living are important factors in any study. Nevertheless, when the import of goods into the United States is considered, the cost of producing such commodities must be considered in relationship to similar costs in the United States. In this country, wages and taxes are the principal cost of both production and distribution.

SOKOLSKY

According to the American Tariff League, whose statistics are generally reliable, about as reliable as figures can be in this era of propaganda when even governments discolor and distort what they give out, wages currently vary as follows (hourly rate in United States dollars):

United States, $1.78; Canada, $1.38; Sweden, $ .75; Belgium, $ .48; United Kingdom, $ .47; France, $ .46; Germany (West?), $ .44; Italy, $ .37; Japan, $ .19.

—:—

THESE FIGURES must be approximate because of differing exchange values and differing methods of reporting, but they give a fair picture.

The wage gap is enormous and must affect the cost of production and the end price. If to these wage figures were added the cost of taxes, bespoken and hidden, it would be clear that in certain commodities even more efficient production would not close the gap between imported and domestically manufactured commodities. The American-made article will have to leave the market before the onslaught of imports.

Two schools of thought accept this condition as satisfactory:

1. The laissez-faire capitalists who hold that all barriers to trade are worse than the corrections for unsatisfactory conditions. Their view is that if the products of another country can defeat ours in our marketplace, the fault lies with our management, which is not alert enough to beat off competition. There are also those who believe that despite the mechanization of industry to a point approaching the automatic, American management has a superior know-how which can meet competition from abroad. They point to the automobile industry as an example.

2. The internationalists hold to the view that unless we make it possible for our allies and other friendly nations to make money in our dollar market, they will forever be dependent upon our subsidies, which cost us more and produce a condition which does us less good than free commerce. They favor a lower tariff or even free trade.

—:—

AGAINST THESE TWO arguments is the fact that certain industries in the United States, particularly the electrical equipment industry, are already showing signs of suffering from import competition from low-age countries. This raises the social problem of unemployment for which in this country, during the past two decades, there seemed to be no solution but war.

The argument as to whether the rise in unemployment represents a recession or a depression is academic. For partisan political purposes, one may argue at great length as to the difference between a recession or a depression, just as 15 years ago, propagandistic economists invented the word reflation to confuse us. Fortunately that word is now forgotten. The point is that when Americans are out of work, they get mad. No matter what such unemployment is called, it raises social issues which can only be met on a political level. Unemployment is the most ugly social disease of our society.

The Randall report added too little information on this subject to be worthy of notice. It seems to have been a wasted effort that may have to be done over again, as accurate data, now unavailable, is essential for reaching correct decisions.

(King Features Syndicate)

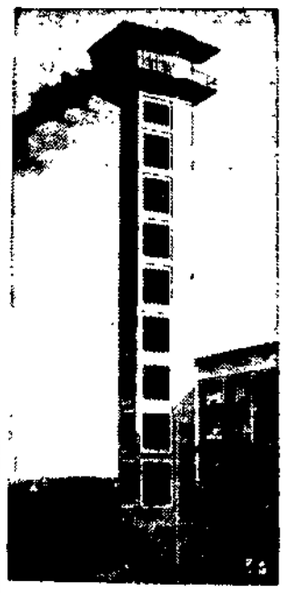

IN DISGUISE. Observation tower in Offenburg, Germany, is in reality a printing plant chimney which was masked and decorated to make it attractive to sightseers.

$200 Blaze Discovered At Caledonia by Trucker

Damage amounting to $200 has been estimated by the Caledonia fire department in a blaze early Friday at the Lester Mason farm home, one mile west of Caledonia on U. S Route 30-S.

The fire was discovered about 2:40 a.m. by a passing truck driver who noticed flames shooting up from the roof of the house and woke the Mason family. The fire apparently was caused by a defective chimney and was confined to the roof.

Caledonia's volunteer fire department had the blaze under control within about an hour

TALLEST MAINE BUILDING

WATERVILLE, Me. (UP) — The tallest building in the State of Maine is Miller Library at Colby College, whose tower rises 191 feet above the ground.

Beck Proposes Safeguard on Welfare Fund

Teamsters Cast Wary Eye on Congressional Graft-Hunting Probe

MIAMI BEACH, Fla. (AP)—Locals and other subdivisions of major unions apparently are afraid the "heat" from congressional probes may cause national unions to take over control of rich union welfare funds

The AFL Executive Council recently recommended here that all AFL national unions set up safeguards for locals' handling multi-million-dollar health and welfare funds.

First To Act on Policy

The 1,300,000-member AFL Teamsters Union is the first AFL group to move to implement the new policy.

Dave Beck, teamsters president, reportedly ran into considerable opposition from divisions within his union. Beck is known to have assured a group of Teamsters' Union lawyers drafting a set of proposed unionwide rules designed to help guard against graft from such funds that his supervision would not lead to his taking over the fund completely.

Beck's assurances, however, did not allay fears of some local leaders. Even putting aside the possibility of sharing in fat fees in handling such funds, management of the assets and distribution of benefits is an important avenue of union political power.

Expected To Okay Bid

Despite objections, the union's Executive Board was expected to grant Beck general supervisory powers over locals' welfare funds. It was reported they would be carefully drafted to preserve the locals' autonomy to control the trusts.

Union supervision of such funds has recently been under close congressional scrutiny. President Eisenhower asked Congress to conduct a searching study with the idea of establishing stricter legal checks Two House committees are launching new probes of such funds.

Harold Gibbons secretary-treasurer of Teamster's Local No. 688 in St.Louis, who was here in connection with the union board meeting earlier this week, was called back to St Louis and summoned before a federal grand jury investigating reports of labor racketeer-Wednesday for refusing to produce the local's books for the grand jury.

May Name Trustee

It was reported that Beck was considering appointing a trustee to take over the local from Gibbons and give the local's records to the grand jury. But this could not be confirmed here immediately.

Meanwhile, the Teamster board refused yesterday to go along with a proposed AFL-CIO "no raiding" pact. The action was expected to endanger the agreement—which would prohibit persuading already organized union members to switch unions—and to jeopardize chances of an AFL-CIO merger.

Beck said his unions, for the time being, preferred to negotiate separate peace pacts on jurisdictional problems with individual unions.

He said, too, that the AFL should invite John L. Lewis' United Mine Workers, now independent, to return to AFL affiliation Beck said Lewis should participate in any future labor peace moves.

First Shorthorn Sale To Be Held at Kenton

KENTON — The first annual Ohio Winter Purebred Shorthorn sale will be held at Kenton on the Hardin County fairgrounds Saturday, Feb 27. The sale is being sponsored by a group of Shorthorn breeders in the Kenton area.

The sale will feature 8 bulls and 43 females in the sale pavilion at the fairgrounds at 12:30 p.m. J. E. Halsey of Des Moines, Ia., will cry the auction and Ned W. Place of Wapakoneta, is sale manager. Largest consignee to the sale is Willard Moser of Pandora

Breeder Seeks Better Line for Clydesdales

ST LOUIS, Mo. (UP) — Twelve purebred Clydesdale horses have been selected by August A. Busch, Jr., for experimental breeding at his estate

Clydesdales, famous for size, beauty and gentleness, are a trademark of his brewing firm, which once used them to draw its beer wagons but now uses the huge horses for show and advertising.

"We want to see if we can produce an ever-greater horse," Busch said, "a sort of super-Clydesdale."

About 90 per cent of the 83 million inhabitants of Indonesia are Moslems.

Have More Fun with
Modern J. C. Higgins Equipment

SEARS ROEBUCK AND CO

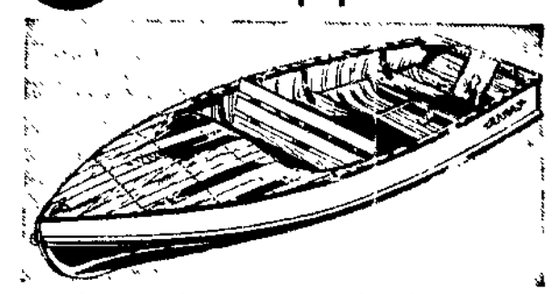

Cedar Strip Boats $235.00 F.O.B.
14-Feet Long, 50-Inch Beam

Handsome Elgin Runabout, exceptionally strong yet lightweight. Oak transom, 48-in. cedar deck. Takes motors up to 22 H.P.

LOCAL PRICE $265.00

"Satisfaction guaranteed or your money back" SEARS

231 W. Center
Marion
Phone 2-1161

THE NEW 1954 SONOTONE ALL-TRANSISTOR HEARING AID

No tubes, no "B" battery! Clear, lifelike sound. Up to 5 times the power of our previous award-winning model!

Battery costs as low as 25¢ a month!

Never before could one hearing aid do so much, for so many, so well, for so little!

COME IN AND SEE IT!

SONOTONE
THE HOUSE OF HEARING

Marion, Ohio
207 S. Prospect St. Ph. 2-1536
Open Daily 9:30 A.M. to 5 P.M.
Home Calls on Request
Evenings by Appointment
Batteries, Accessories and Repairs for All Makes of Hearing Aids

LOW COST

Calling everyone who wants a power chain saw for many uses. The Titan 'Sportsman' is a handy tool and soon pays for itself over and over. You are invited to come in now for a free demonstration of this astounding, new, low cost saw,

Big Trade-In Allowance For Your Old Saw

MITCHELL LUMBER YARDS

7 Miles North On Route 4. Phone Office 3-7316 — Res. 3-7816

Prime Objective

By Victor Riesel

J. Edgar Hoover tells us that the "hard core" commanding the Communist underground is made up of men and women who've had facial surgery, who have changed their hair styles and habits, acquired new vices to replace old ones and have even altered their manner of walking in an effort to stay undetected in their sabotage and espionage cells.

RIESEL

Mr. Hoover also reveals that what they have not changed are their operational techniques.

True, the FBI is constantly intercepting infiltration experts trying to worm their way into the atomic and hydrogen installations, but while the country believes that the Soviet underground is making the Atomic Energy Commission and our jet and electronic plants their top objectives, they actually are concentrating on a new "prime target" while we look another way.

-:-

THE FBI CHIEF recently told congressmen in a well-guarded session that the "prime target" for the Communist party now is "particularly the automobile industry." Which means the CIO's auto union, as well.

Our own counter - espionage and internal intelligence chief reported that this target was selected at a secret national Communist conference held last August.

Edgar Hoover's own words were:

"In regard to the infiltration of labor, the Communists regard labor unions as instruments to be controlled and used to develop the Communist revolution.

"A national conference held in August (1953) ... of the Communist party reaffirmed their time-honored premise that control of the labor union is of primary importance to the development of the Communist revolution in this country.

"They designated, particularly, the automobile industry as being the prime target because it is well known that it is one of the most vital industries to our national defense production."

Having just traveled through the auto belt, I can understand why the Communist apparatus is sending its people into areas like this one.

-:-

IN SOUTH BEND, for example, after talking to Studebaker president H. S. Vance, I learned that the company has had to cut back from a wartime high of 18,000 employes to its traditional, famous skilled force of 12,000 or slightly less.

-:-

THIS LEAVES some 6,000 younger men at Studebaker alone seeking jobs, restless and perhaps politically exploitable. They were the newcomers who joined the steady, home - owning skilled working force. Throughout this industry sooner or later they had to go—in South Bend, in Detroit and in every other area where defense orders have been slashed.

Mr. Vance, and other industrialists, point out that the auto industry is basically healthy. In the next decade there must be a turnover purchase of some 60,000,000 automobiles. But the next year will see adjustments — and layoffs—across the industry. That's what the Communist underground is under orders to exploit.

So it is, according to the top G-man, that the Communist party told 65 per cent of its New York members to go out and try and find jobs, even now, in the basic industries across the land.

Instructions were issued for the reorganization of the Communist party in Los Angeles recently, for example. The series of five - man cells were told to organize on an industrial basis and party members were directed to shift their jobs — find work in the basic industries there Throughout all this, special emphasis has been placed on securing jobs in the auto union's field.

-:-

THUS THEY could propagandize for violent demonstrations of unemployed and still be set to disrupt production in these plants—which would "materially affect our national defense," according to Mr. Hoover.

This tactic, and their hold on those unions expelled from the CIO in 1949, still 'poses a major and dangerous threat to out national security," Mr. Hoover estimated.

Therefore, it seems to me that it is good news to report that I have just learned here that the House Un-American Activities Committee is going into Michigan on March 29.

The committee will probe three cities. Two of these investigations and series of hearings will expose concentrations of Communists in the Detroit and Flint auto plants.

The committee also will go after the apparatus in Lansing

I learn that subpenas have been handed to some men in the Briggs and Ford Auto Locals and to some operators in Flint's Chevrolet, Buick and AC Spark Plug plants.

Now it will take more than facial surgery and new vices to keep the underground disguised.

(Post Hall Syndicate Inc.)

OUR FARMER'S MARKET IS OPEN ALL YEAR ROUND. There is no seasonal shutdown due to bad weather in the Star Classified section. The farmer can always sell his produce to some cash-in-hand buyer by simply an exchange of phone calls. If you have fryers, fresh eggs, or any other produce to sell, phone and a friendly ad taker will help you word your ad.

Marion Star Want Ad Dept. Dial 2-1101

MR. BUSINESSMAN!
NOW! Two fine picture-in-a-minute cameras!

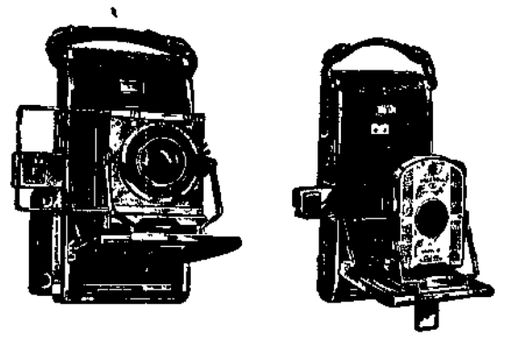

THE DELUXE PATHFINDER MODEL 810 — built to handle any picture-taking assignment. Designed especially for exacting professional and industrial requirements. Big, fast lens, high-speed shutter, coupled rangefinder — everything you need for needlesharp, foolproof pictures.

$249.50

THE STANDARD MODEL 95 — a time-tested camera, for those who want the utmost in simplicity of operation — without sacrifice of picture quality. Gives everything you need for unsurpassed snapshots. Uses the same film, gives the same big pictures as the Pathfinder.

$89.75

THE CAMERA OF A THOUSAND BUSINESS USES

When time means money, the Polaroid picture-in-a-minute Camera pays off! That's why thousands of business, industrial and technical people use 60-second photography — it *pays* them to use it. Polaroid prints are sharp and clear — ready to post, mail, attach to reports or show at a meeting *at once*. You simply snap the shutter, pull a paper tab, and 60 seconds later lift out the finished black-and-white 3¼" x 4¼" print. A whisk of the plastic print coater (there's one in every roll of film) and it's yours for keeps. Come in for a free demonstration.

ONLY 10% Down • BALANCE IN EASY MONTHLY PAYMENTS

Henney & Cooper

Your Wallgreen Agency Drug Store

News of the District

Crestline

Herbert McEowen, special representative of the Pennsylvania Railroad, spoke to member of the Kiwanis Club at its luncheon meeting Wednesday noon at the YMCA The speaker used as his topic, "Inequalities and Transportation of the Railroad."

—:—

Mrs. Joseph Rice, gave remarks on this the Founder's Day of the PTA at the meeting of the Parent Teachers Association in the school cafeteria Tuesday night. A vocal solo was given by Miss Mary Ann Scanlon accompanied by Miss Carol Earner, pianist, and a saxophone solo by Royal Jones who was accompanied by Mrs. Gregg Pennington.

Objects of the PTA outlined in the local chapter's by-laws were read by James Hyler. State highway patrolman Derwouski spoke to the first-sixth grade students on safety, emphasing school patrol. trol.

—:—

Wesleyan Service Guild of First Methodist Church met Wednesday night in the home of Miss Ruth Wachs with Mrs. Lester Arter as co-hostess.

—:—

A special breakfast meeting of the Woman's Society of Christian Service was held in the home of Mrs. J. B. McCarter, Wednesday morning Rev C. L. Yoder pastor of First Methodist Church presented a review of the book Jeremiah, one of the study books of the society.

—:—

In the absence of both the president and vice president, Mrs. W. E. Inman presided for the meeting of the Tabitha Society in the Calvary Evangelical and Reformed Church social rooms Wednesday. Plans were completed for the purchase of the carpet for the church parsonage.

—:—

Double Four Club members were guests of Mrs. Charles Grummel in her home Wednesday night. Bridge prizes were won by Mrs. E. G. Jenkins. Miss Ida Minich, Mrs. Paul Post and Mrs. Marth Allenbaugh.

—:—

Mrs. Elmer Hoffman was a guest with the Pinochle Eigh Club in the home of Mrs. Ralph Taylor Wednesday night. Mrs. Harry Kiplinger, Mrs. Robert Nolder, Mrs. Taylor and Mrs. Hoffman received prizes.

Bucyrus

Mr and Mrs. Charles D. Curry, who were married here last Sunday, will make their home in Mansfield following their return from a wedding trip through the south.

Mrs. Curry is the former Miss Mary Ann Irvin, daughter of Mr. and Mrs. Otto Binau of Upper Sandusky. Mr Curry is the son of Mr. and Mrs. Charles Curry of Columbus

The double ring ceremony was read in Good Hope Lutheran Church by the church pastor, Rev. E. J. Katterhenrich. A reception was held in the parish house following the ceremony.

Mrs. Curry is a graduate of Upper Sandusky High School and formerly was employed at the Schrier Cheese Co. here. Her husband is a graduate of Upper Sandusky High School and Ohio state University. He now is employed by Omar Bakeries, Inc.

—:—

Re-election of all officers of the Crocus Junior Club took place at the club's annual reorganization meeting here Tuesday night. Mrs Clarence C. Metzger was retained as president and other officers are: vice presidents, Mrs. Arthur Pfisterer and Mrs. J. W. Miller; secretary, Miss Ursula Mills; treasurer, Miss Delta Dimon, executive committee, Miss Bess Johnston, Mrs. G. W. Grant and Mrs. Susie Crall.

—:—

Mrs. Paul Durigg has been elected secretary of the Ever Faithful Class of St. John's Evangelical and Reformed Church here. New president of the class is Mrs. Kenneth Taylor.

Galion

Members of the Research Club were present for the club's annual winter picnic which was held this week at the home of Mrs. Leslie M. Smith. Arrangements were in charge of Mrs Theodore Brown and Miss Lucy Auer.

—:—

A talk on, "Hand Weaving," by Mrs. Robert Black of Mansfield was illustrated with samples of work, such as skirts, stoles and aprons, which she and Mr. Black had woven, when she spoke to members of the South Side Garden Club. The meeting was held recently at the home of Mrs Ralph D. Pollock. Another talk, "Organic Gardening," was given by Mrs. Charles B. Monroe.

—:—

Results of an all-day sewing meeting of the Woman's Missionary Society at Peace Lutheran parish house, recently, were 20 dresses, 4 coats, 12 articles of underwear, and 200 bandages rolled. These will be sent to New Guinea. Mrs. Vernon Williams was general chairman for the day, and a potluck dinner was served at noon

—:—

The subject, "Daisies," was talked about at a meeting of the East Side Garden Club, recently The meeting was held at the home of Mrs. Carl Schnegelsberger.

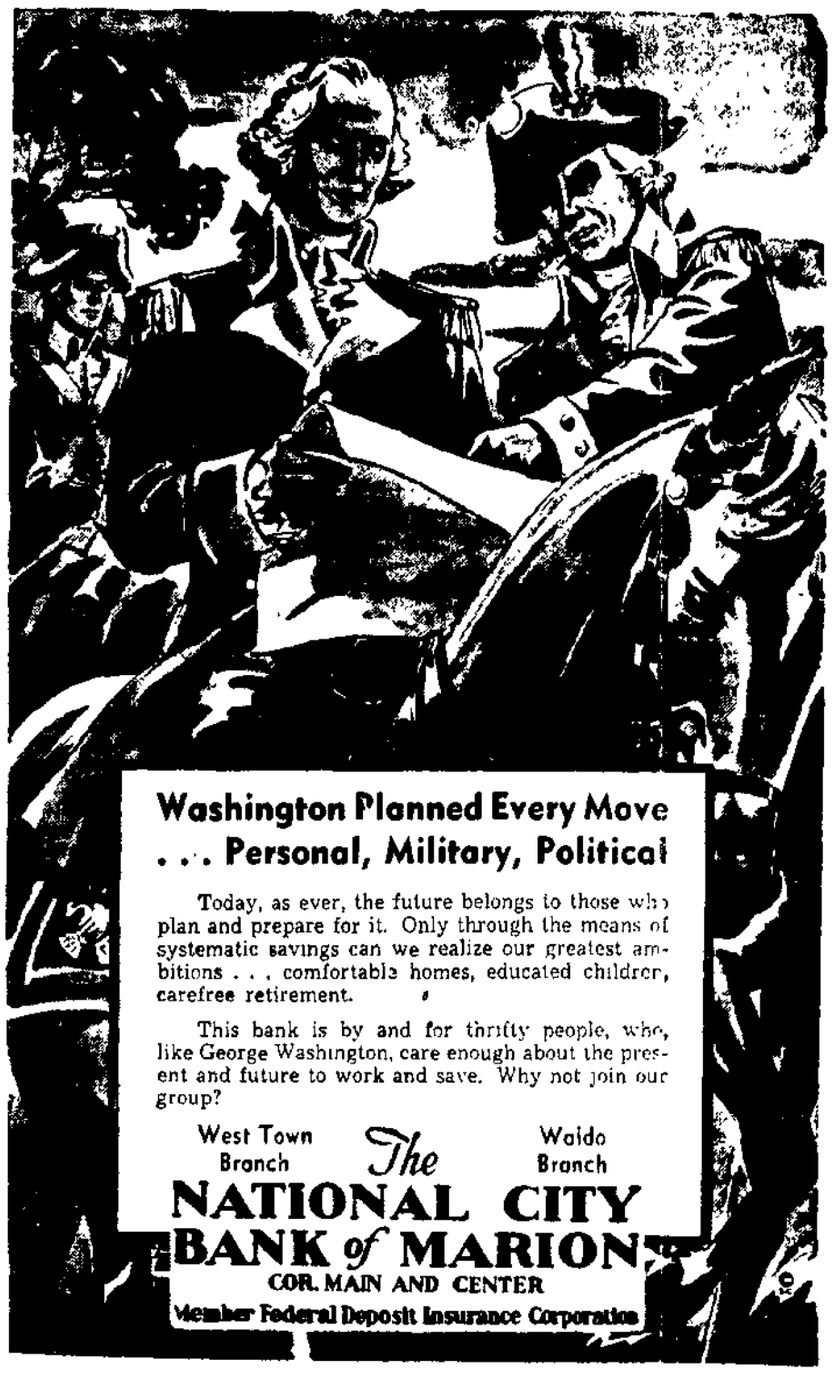

Washington Planned Every Move . . . Personal, Military, Political

Today, as ever, the future belongs to those who plan and prepare for it. Only through the means of systematic savings can we realize our greatest ambitions . . . comfortable homes, educated children, carefree retirement.

This bank is by and for thrifty people, who, like George Washington, care enough about the present and future to work and save. Why not join our group?

West Town Branch — Waldo Branch

The NATIONAL CITY BANK of MARION
COR. MAIN AND CENTER
Member Federal Deposit Insurance Corporation

NEWSPAPERARCHIVE®
NEWSPAPERARCHIVE®